Second Edition

Newport Daily News.

Second Edition

ESTABLISHED 1846. NEWPORT, R. I., TUESDAY, SEPTEMBER 29, 1914. PRICE TWO CENTS.

ALWAYS A LITTLE BETTER, BUT NEVER MORE IN PRICE.

To the dollar for dollar principle which all reputable stores adopt, we add a something which is difficult to describe, but which makes it easy to pick out at a glance in a whole houseful of furniture those pieces which came from Titus. That little something costs you nothing but brings you a heap of satisfaction which goods not possessing it cannot possibly afford.

TABLE BEAUTY FOR THE DINING ROOM.

A large round top of beautifully figured genuine quartered oak, a gracefully outlined pedestal of generous proportions with spreading legs ending with real carved claw feet—bespeaks a table of high character, far removed from the commonplace table ordinarily retailed at its price $13.50

Such values are only to be found at

A. C. TITUS CO.'S, 225-229 Thames St. NEWPORT, R. I.

ONE OF OUR

DRAPERY SALES

Which takes no account of rising prices on imported curtain materials.

Please come early to secure best selection.

BORDERED SCRIMS,	25c values,	11c
BORDERED SCRIMS,	33c values,	15c
FIGURED SCRIMS,	19c values,	11c
MADRAS, white and ecru,	25c values,	11½c
MUSLINS	20c values,	9c

PATTERN CURTAINS AT EQUAL VALUES.

T. I. 35. JOHN H. KAZANJIAN & CO. Bellevue Ave. Cor. Bath Road

NEWPORT TAXICAB COMPANY

150 TELEPHONES 151

FALL MILLINERY DISPLAY.

AARON,

Bon Ton Millinery, Phone 627. 233 Thames St.

TAXICABS.

FORD CAR AGENCY.

STARK BROS. TEL. 859

THE BEST COAL, THE BEST PREPARATION AND RIGHT PRICES.

Try us before it's too late.

NEWPORT COAL COMPANY.

OPPOSITE POSTOFFICE.

EST. 1882. TEL. 79.

PICTURES and FRAMING.

European War has no effect on our Imported Pictures. Despite the condition of Europe and scarcity of Imported Pictures we have enough supply left from our summer collection, which are all well selected, to offer them all framed or unframed at

HALF PRICES.

Do not hesitate to secure your needs of Oil Paintings, Etchings, Mezzotints, English and French Old Prints, Water Colors, Photogravian Imperial Prints, etc.

THE KAZANJIAN COMPANY,

140-144 BELLEVUE AVENUE. A. H. BOZYAN, Manager.

HAND-TO-HAND FIGHTING, WITH ENORMOUS LOSSES.

Germans Deny That the Battle at Any Point Favors the Allies.

Galicia Almost Cleared of Austrians, Invaders Approaching Hungarian Capital.

The terrific battle, now in its eighteenth day, in the Aisne district to the north of Paris, continues to rage, but its violent character is generally held to portend a decisive result in the near future. Hand-to-hand fighting is going on and the losses to both the allied and the German armies are enormous.

Several times the Germans hurled their masses of troops against the French left wing, but in every case they were repulsed, according to the official statement issued by the French war department today. In the centre, it is asserted, a heavy cannonading is going on, while between the Argonne forest and the river Meuse the allies have made some progress.

The German general staff, Berlin advices say, claims that the situation on French soil has not changed, and it is emphatically denied that the battle at any point of the line is going in favor of the allies.

Galicia has been almost cleared of Austrians, according to an announcement at Petrograd and the Russians, crossing the Carpathian mountains, have entered Hungary and are engaged in driving back the Austrian re-inforcements sent against them. The invaders swept across the mountains into the Unghvar district, which is about 18 miles northeast of Budapest, the Hungarian capital.

Germans, estimated to number 150,000 men are reported from Rotterdam to be preparing for a siege of the Belgian fortress of Antwerp. Austrian siege guns have been brought up to take the places of the large German guns which are now being used in the fighting in the French district of Aisne. A Belgian official communication states that German heavy artillery fire directed at two forts 10 miles from Antwerp ceased when the forts replied to the bombardment.

The activity of the Zeppelin dirigibles stretches over a wide area. Six bombs were hurled today at two Belgian towns, in one of which a convent was damaged, and another balloon created a panic at the town of Blalystok, 50 miles across the Russian frontier.

The Japanese are continuing the cordon around the German territory of Kiao Chau, China. An official Japanese message announces that the Japanese are pressing the Germans and the Japanese fleet, aided by the army, has bombarded the Iltis forts.

Russia has extended the suspension of specie payments for another month.

RUSSIANS SWEEPING ON ACROSS GALICIA

Closing In and Forcing Austrians Into Plains of Hungary.

Allies Make Slight Progress, Germans Suffering From Weather.

LONDON, Sept. 29.—Another apparent lull along the western battle line in France has caused the center of interest again to shift to the east. The whereabouts and strength of the Russian army is still somewhat of a mystery. The fan-like Russian advance, however, is still sweeping across Galicia, closing in and forcing the Austrians through the passes of the Carpathians and into the plains of Hungary.

In the battle along the western front in northern France, weather conditions are again figuring. The Germans, who are reported to be exhausted by their strenuous marches, are said to be special sufferers, as they occupy limestone trenches which do not drain readily.

The latest official communications from Paris report that the conditions on the allied left wing is favorable, while the troops in the center have successfully resisted the violent German attempts to break the French line.

The most significant portion of the communication asserts that the allies have progressed slightly, and another report, which if true is significant, comes from a Brussels traveler who asserts that large numbers of battle-wearied German troops are arriving there from France.

Though the eighteenth day of the battle of the Aisne thus far has brought no decisive result, all indications continue to point to an approaching end of the Homeric struggle. Hand-to-hand fighting now raging with such fury is bound, it is generally held, to decide the issue.

Meanwhile the fog which the French official report yesterday announced had prevented operations in the Woevre district covers metaphorically the rest of the long battle line. All that the public is permitted to know from the allied side is that British and French armies have held their ground on their positions and have consistently thrown back the masses of Germans, who have been bravely and incessantly hurled on them in an effort to break through the human barrier.

From Berlin it is asserted there has been no change in the situation and the claim of the allies that the scales have turned slightly in their favor is denied.

The losses of the opposing armies in the last few days of the fierce combat have been colossal. Even the official reports contain a gruesome

[Continued on Second Page.]

GERMANS' ATTACK ON FRENCH LEFT REPULSED.

Hostile Forces Restricted to Cannonading on the Centre.

No Notable Change in Situation on the Heights of the Meuse.

PARIS, Sept. 29.—"On her left wing along the River Somme," the French official statement issued this afternoon says, "the Germans attempted numerous attacks which the allies repulsed. The text of the statement is as follows:

"First—On our left wing, to the north of the Somme and between the Somme and the Oise, the enemy, both by day and night, delivered several attacks which have, however, been repulsed. To the north of the Aisne there has been no change.

"Second—On the centre—the Champagne and to the east of the Argonne—the enemy has restricted his activities to heavy cannonading. Between the Argonne and the Meuse there has been slight progress on the part of our troops, who are confronted by strongly organized positions on the heights of the Meuse.

"In the Woevre district, on our right wing—Lorraine and the Vosges—there has been no notable modification in the situation.

"Generally speaking, our line runs from the east to the west through the region of Pont-a-Mousson, Apremont, and the Meuse, through the region of St. Mihiel, along the heights to the north of Spada and through a portion of the heights of the Meuse, to the southeast of Verdun. Between Verdun and Rheims, the general front is indicated by a line passing through the region of Varennes, to the north of Souain and the Roman roadway which runs into Rheims, the outposts of Rheims, the road from Rheims to Berry-au-Bac and the heights known as the 'Demin des Dames.'

"On the right bank of the Aisne this line then draws near to the Aisne and continues into the region of Soissons. Between Soissons and the forest of L'Aigle it runs over the first plateaux of the right bank of the Aisne. Between the Oise and the Somme this line runs along the front from Ribecourt (which belongs to us) to Lassigny (occupied by the enemy), to Roye (which belongs to us) and to Cahulnes (in the possession of the enemy). To the north of the Somme, the line continues along the plateaux between Albert and Combles.

"We again took numerous prisoners during yesterday. They belong principally to the Seventh active corps and the Seventh reserve corps of the

[Continued on Second Page.]

CITY OF TSING TAU COMPLETELY INVESTED.

Germans in Kaio Chau Evacuate Waldersee Defense.

Japanese Occupying Heights Commanding Their Former Positions.

PEKIN, Sept. 29.—The Germans in Kiao Chau have evacuated the Waldersee line of defense, before an overwhelming force of the enemy, and Tsing Tau is now completely invested. The German losses were small.

This information is contained in a despatch received here from a German source at Tsi Nan, Shantung, which evidently is a wireless communication from Tsing Tau. It adds that the Japanese armored cruiser squadron bombarded Tsing Tau Monday, without doing any damage.

Japanese official reports corroborate the foregoing and explain that the engagement occurred Monday morning. They declared that the Germans are now back on their main line of defense, five miles from Tsing Tau, and the Japanese occupy heights commanding the lines which the Germans now hold. Three German warships inside Tsing Tau harbor and two Japanese aeroplanes participated in the fighting.

EXPLOSION HEARD MILES AWAY.

Railroad Bridge at Tavu-Ho Blown Up by Chinese Troops.

WEI HSIEN, Shantung, China, Sept. 29.—Chinese troops today blew up and destroyed the railroad bridge at Tavu-Ho, six miles west of here. The sound of the explosion could be heard in this city.

The above despatch is the first indication that Chinese troops have taken any active part in opposing the military operations of the Japanese in Shantung province in their campaign against the Germans in the leased territory of Kiao Chau. To facilitate this campaign the Japanese landed in Chinese territory. At this China protested, but the protest was ignored by Japan. Recent despatches from Pekin said the Chinese believed the Japanese intende to capture all the railroad stations to the west of Wei Hsien. Three hundred Japanese cavalrymen left Wei Hsien recently, going west along the railroad.

GENERAL ATTACK ACCELERATED

Japanese Forces Drive Hostile Army in Direction of Tsing Tau.

TOKIO, Sept. 29.—An official announcement today concerning the progress of events in Kiao Chau is as follows: "Japanese forces during the day and night of September 27 drove the enemy in the direction of Tsing Tau. The Japanese casualties were 150. The German losses are not known, but 50 men and four machine guns were captured. This action, which was speedier than anticipated, has accelerated the general attack. The fleet has attacked the Iltis fort, effectively aided by the army."

OPTIMISTIC FEELING PREVAILS.

Elimination of Carranza and Villa as Candidates Would Bring Peace.

WASHINGTON, Sept. 29.—Development in the Mexican situation today awaited the outcome of the conference between Carranza and Villa leaders. A feeling of optimism prevailed in administration circles, where officials hoped that the elimination of Carranza and Villa as presidential candidates would heal the breach and bring peace. At the cabinet meeting the situation was discussed and Secretary Bryan brought late despatches from the consular agents in Mexico. The administration's attitude was still described as one of watchful waiting.

RISING TEMPERATURE AHEAD.

Cold Weather Records for September Broken in Several Places.

WASHINGTON, Sept. 29.—Cold weather records for September were broken in a number of localities last night and this morning. Frost was reported from the Middle Atlantic and New England states and the upper Ohio valley. The lowest temperatures on record for September were recorded at Richmond, Va., where it was 34 degrees, Hartford, Conn., 32 degrees, and Northfield, Vt., 29 degrees. Predictions for rising temperature tonight and Wednesday are made for those districts.

MELLEN FIRST WITNESS.

Before Grand Jury Investigating Criminal Aspects of New Haven Road.

NEW YORK, Sept. 29.—Charles S. Mellen, former president of the New York, New Haven & Hartford Railroad Company, was the first witness this afternoon before the special federal grand jury empanelled at President Wilson's suggestion to investigate the criminal aspects of the New Haven railroad management, if any.

Death in Battles.

Each soldier in the Union Army who went into the battle of First Bull Run had the same chance of surviving that a man now 26 years of age has of living to be 21. At Antietam he would have the equivalent risk of a 40 year old man living to 44, but at Gettysburg he had the same chance as a 19 year old man only living to be 52. In the light of facts like these men (or women) at peace can no more afford to be without life insurance than a man who is ACTUALLY GOING INTO BATTLE. Why don't you talk over a New York Life policy with Commerford. He is over 253 Thames and you can get him by phones 9929 or 1861 any time.

DEERFOOT SAUSAGE NOW IN MARKET.

The Edward A. Brown Co., 274 Thames St.

George E. Vernon & Co.

FURNITURE and CHINA

PACKED and SHIPPED.

STORAGE.

91 JOHN STREET, NEWPORT, R. I

TREE PRUNING.

Different Variety of Trees and Shrubs Furnished

General Care of Lawns and Gardens.

JOHN S. MARTIN,

20 Narragansett Ave. Phone 706.

R. JENSEN,

General House Painter and Paper Hanger.

For estimates apply at 103 Wellington avenue.

Telephone 9850.

GREEN GEESE.

Broiling and Roasting Ducks,

Broiling Turkeys.

Squab Chickens,

Guinea Chickens,

Mushrooms, etc,

Marlborough Market.

Phones 76 or 77. 94 Thames St.

1842. 1914.

Ladie Button Boots.

Smart appearing boots on the latest lasts.

Patent colt or dull kid with Louis Cuban heels.

$5.00 a pair.

Other styles $4.00 to $7.00.

The SEABURY CO.

214 Thames Street. Tel. 787.

For Sale.

The estate of Theodore Havemeyer on Coggeshall Avenue, consisting of very large stable suitable for garage purposes and all the land. Two large dwellings in Newton Court. Above propositions are bargains.

T. J. O'NEILL,

217-219 SPRING STREET.

Phone 1159.

PICTURES REFRAMED

Old Frames Regilded.

Fine Imported Prints

WISEMAN,

118 BELLEVUE AVENUE.

THE BEE HIVE

THE STORE OF DEPENDABLE MERCHANDISE

FLANNELETTE UNDER-GARMENTS

For WOMEN, MISSES and CHILDREN

AND

Flannelette Pajamas and Nightgowns

For MEN and BOYS.

New Winter Stock received and now on counters and as for years past is from the same reliable manufacturers, which guarantees its usual genuine warmth, quality and material, fit and finish.

Flannelette Garments for Women. Gowns in white, stripes and plain colors made under the Consumers' League Label, with or without collars ..... 50c to $1.25

Gowns in extra sizes, 18 to 20, plain white and colors, many styles, plain or fancy trimmed to suit purchasers 98c

Petticoats in white or stripes 25c. plain colors with fancy scalloped edge 39c and 50c. Extra sizes 49c

Misses' Gowns, 14 to 16 years, something different 50c

Children's Gowns and Petticoats 25c, 39c, 50c

Children's Outing Flannel Sleeping Gowns, with or without feet, extra heavy flannel 39c

Ladies' Flannel Tango Vests, all colors ... 29c

Men's Famous Universal Pajamas and Night Shirts, all sizes with frogs and neat stripes and colors 98c and $1.49 suit.

Boys' Universal Pajamas ..... 75c suit

Men's and Boys' Night Shirts .... 50c and 75c

Men's Flannel Working Shirts, browns, greys, etc. 95c

Men's Outing Flannel Working Shirts 50c

Tel. 714, we will send you any of the above necessities.

TEL. 714 HESS & CO FOUNDED 1861

Second Edition

Newport Daily News.

Second Edition

ESTABLISHED 1846. NEWPORT, R. I., TUESDAY, SEPTEMBER 29, 1914. PRICE TWO CENTS.

ALWAYS A LITTLE BETTER, BUT NEVER MORE IN PRICE.

To the dollar for dollar principle which all reputable stores adopt, we add a something which is difficult to describe, but which makes it easy to pick out at a glance in a whole houseful of furniture those pieces which came from Titus. That little something costs you nothing but brings you a heap of satisfaction which goods not possessing it cannot possibly afford.

TABLE BEAUTY FOR THE DINING ROOM.

A large round top of beautifully figured genuine quartered oak, a gracefully outlined pedestal of generous proportions with spreading legs ending with real carved claw feet—bespeaks a table of high character, far removed from the commonplace table ordinarily retailed at its price $13.50

Such values are only to be found at

A. C. TITUS CO.'S, 225-229 Thames St. NEWPORT, R. I.

ONE OF OUR

DRAPERY SALES

Which takes no account of rising prices on imported curtain materials.

Please come early to secure best selection.

BORDERED SCRIMS,	25c values,	11c
BORDERED SCRIMS,	33c values,	15c
FIGURED SCRIMS,	19c values,	11c
MADRAS, white and ecru,	25c values,	11½c
MUSLINS	20c values,	9c

PATTERN CURTAINS AT EQUAL VALUES.

T. I. 55. JOHN H. KAZANJIAN & CO. Bellevue Ave. Cor. Bath Road

NEWPORT

TAXICAB

COMPANY

150 —— TELEPHONES —— 151

FALL MILLINERY DISPLAY.

AARON,

Bon Ton Millinery, 233 Thames St.

Phone 627.

TAXICABS.

FORD CAR AGENCY.

STARK BROS. TEL. 859

THE BEST COAL,
THE BEST PREPARATION
AND RIGHT PRICES.

Try us before it's too late.

NEWPORT COAL COMPANY.

OPPOSITE POSTOFFICE.

EST. 1892. TEL. 79.

PICTURES and FRAMING.

European War has no effect on our Imported Pictures. Despite the condition of Europe and scarcity of Imported Pictures we have enough supply left from our summer collection, which are all well selected, to offer them all framed or unframed at

HALF PRICES.

Do not hesitate to secure your needs of Oil Paintings, Etchings, Mezzotints, English and French Old Prints, Water Colors, Photogravian Imperial Prints, etc.

THE KAZANJIAN COMPANY,

140-144 BELLEVUE AVENUE. A. H. BOZYAN, Manager.

HAND-TO-HAND FIGHTING, WITH ENORMOUS LOSSES.

Germans Deny That the Battle at Any Point Favors the Allies.

Galicia Almost Cleared of Austrians, Invaders Approaching Hungarian Capital.

The terrific battle, now in its eighteenth day, in the Aisne district to the north of Paris, continues to rage, but its violent character is generally held to portend a decisive result in the near future. Hand-to-hand fighting is going on and the losses to both the allied and the German armies are enormous.

Several times the Germans hurled their masses of troops against the French left wing, but in every case they were repulsed, according to the official statement issued by the French war department today. In the centre, it is asserted, a heavy cannonading is going on, while between the Argonne forest and the river Meuse the allies have made some progress.

The German general staff, Berlin advices say, claims that the situation on French soil has not changed, and it is emphatically denied that the battle at any point of the line is going in favor of the allies.

Galicia has been almost cleared of Austrians, according to an announcement at Petrograd and the Russians, crossing the Carpathian mountains, have entered Hungary and are engaged in driving back the Austrian re-inforcements sent against them. The invaders swept across the mountains into the Unghvar district, which is about 13 miles northeast of Budapest, the Hungarian capital.

Germans, estimated to number 150,000 men are reported from Rotterdam to be preparing for a siege of the Belgian fortress of Antwerp. Austrian siege guns have been brought up to take the places of the large German guns which are now being used in the fighting in the French district of Aisne. A Belgian official communication states that German heavy artillery fire directed at two forts 10 miles from Antwerp ceased when the forts replied to the bombardment.

The activity of the Zeppelin dirigibles stretches over a wide area. Six bombs were hurled today at two Belgian towns, in one of which a convent was damaged, and another balloon created a panic at the town of Bialystok, 60 miles across the Russian frontier.

The Japanese are continuing the cordon around the German territory of Kiao Chau, China. An official Japanese message announces that the Japanese are pressing the Germans and the Japanese fleet, aided by the army, has bombarded the Iltis forts.

Russia has extended the suspension of specie payments for another month.

RUSSIANS SWEEPING ON ACROSS GALICIA

Closing In and Forcing Austrians Into Plains of Hungary.

Allies Make Slight Progress, Germans Suffering From Weather.

LONDON, Sept. 29.—Another apparent lull along the western battle line in France has caused the center of interest again to shift to the east. The whereabouts and strength of the Russian army is still somewhat of a mystery. The fan-like Russian advance, however, is still sweeping across Gallicia, closing in and forcing the Austrians through the passes of the Carpathians and into the plains of Hungary.

In the battle along the western front in northern France, weather conditions are again figuring. The Germans, who are reported to be exhausted by their strenuous marches, are said to be special sufferers, as they occupy limestone trenches which do not drain readily.

The latest official communications from Paris report that the conditions on the allied left wing is favorable, while the troops in the center have successfully resisted the violent German attempts to break the French line.

The most significant portion of the communication asserts that the allies have progressed slightly, and another report, which if true is significant, comes from a Brussels traveler who asserts that large numbers of battle-wearied German troops are arriving there from France.

Though the eighteenth day of the battle of the Aisne thus far has brought no decisive result, all indications continue to point to an approaching end of the Homeric struggle. Hand-to-hand fighting now raging with such fury is bound, it is generally held, to decide the issue.

Meanwhile the fog which the French official report yesterday announced had prevented operations in the Woevre district covers metaphorically the rest of the long battle line. All that the public is permitted to know from the allied side is that British and French armies have held their ground on their positions and have consistently thrown back the masses of Germans, who have been bravely and incessantly hurled on them in an effort to break through the human barrier.

From Berlin it is asserted there has been no change in the situation and the claim of the allies that the scales have turned slightly in their favor is denied.

The losses of the opposing armies in the last few days of the fierce combat have been colossal. Even the official reports contain a gruesome

[Continued on Second Page.]

GERMANS' ATTACK ON FRENCH LEFT REPULSED.

Hostile Forces Restricted to Cannonading on the Centre.

No Notable Change in Situation on the Heights of the Meuse.

PARIS, Sept. 29.—"On her left wing along the River Somme," the French official statement issued this afternoon says, "the Germans attempted numerous attacks which the allies repulsed. The text of the statement is as follows:

"First—On our left wing, to the north of the Somme and between the Somme and the Oise, the enemy, both by day and night, delivered several attacks which have, however, been repulsed. To the north of the Aisne there has been no change.

"Second—On the centre—the Champagne and to the east of the Argonne—the enemy has restricted his activities to heavy cannonading. Between the Argonne and the Meuse there has been slight progress on the part of our troops, who are confronted by strongly organized positions on the heights of the Meuse.

"In the Woevre district, on our right wing—Lorraine and the Vosges—there has been no notable modification in the situation.

"Generally speaking, our line runs from the east to the west through the region of Pont-a-Mousson, Apremont, and the Meuse, through the region of St. Mihiel, along the heights to the north of Spada and through a portion of the heights of the Meuse, to the southeast of Verdun. Between Verdun and Rheims, the general front is indicated by a line passing through the region of Varennes, to the north of Souain and the Roman roadway which runs into Rheims, the outposts of Rheims, the road from Rheims to Berry-au-Bac and the heights known as the 'Cemin des Dames.'

"On the right bank of the Aisne this line then draws near to the Aisne and continues into the region of Soissons. Between Soissons and the forest of L'Aigle it runs over the first plateaux of the right bank of the Aisne. Between the Oise and the Somme this line runs along the front from Ribecourt (which belongs to us) to Lassigny (occupied by the enemy), to Roye (which belongs to us) and to Cahulnes (in the possession of the enemy). To the north of the Somme, the line continues along the plateaux between Albert and Combles.

"We again took numerous prisoners during yesterday. They belong principally to the Seventh active corps and the Seventh reserve corps of the

[Continued on Second Page.]

CITY OF TSING TAU COMPLETELY INVESTED.

Germans in Kaio Chau Evacuate Waldersee Defense.

Japanese Occupying Heights Commanding Their Former Positions.

PEKIN, Sept. 29.—The Germans in Kiao Chau have evacuated the Waldersee line of defense, before an overwhelming force of the enemy, and Tsing Tau is now completely invested. The German losses were small.

This information is contained in a despatch received here from a German source at Tsi Nan, Shantung, which evidently is a wireless communication from Tsing Tau. It adds that the Japanese armored cruiser squadron bombarded Tsing Tau Monday, without doing any damage.

Japanese official reports corroborate the foregoing and explain that the engagement occurred Monday morning. They declared that the Germans, are now back on their main line of defense, five miles from Tsing Tau, and the Japanese occupy heights commanding the lines which the Germans now hold. Three German warships inside Tsing Tau harbor and two Japanese aeroplanes participated in the fighting.

EXPLOSION HEARD MILES AWAY.

Railroad Bridge at Tavu-Ho Blown Up by Chinese Troops.

WEI HSIEN, Shantung, China, Sept. 29.—Chinese troops today blew up and destroyed the railroad bridge at Tavu-Ho, six miles west of here. The sound of the explosion could be heard in this city.

The above despatch is the first indication that Chinese troops have taken any active part in opposing the military operations of the Japanese in Shantung province in their campaign against the Germans in the leased territory of Kiao Chau. To facilitate this campaign the Japanese landed in Chinese territory. At this China protested, but the protest was ignored by Japan. Recent despatches from Pekin said the Chinese believed the Japanese intende to capture all the railroad stations to the west of Wei Hsien. Three hundred Japanese cavalrymen left Wei Hsien recently, going west along the railroad.

GENERAL ATTACK ACCELERATED

Japanese Forces Drive Hostile Army in Direction of Tsing Tau.

TOKIO, Sept. 29.—An official announcement today concerning the progress of events in Kiao Chau is as follows: "Japanese forces during the day and night of September 27 drove the enemy in the direction of Tsing Tau. The Japanese casualties were 150. The German losses are not known, but 50 men and four machine guns were captured. This action, which was speedier than anticipated, has accelerated the general attack. The fleet has attacked the Iltis fort, effectively aided by the army."

OPTIMISTIC FEELING PREVAILS.

Elimination of Carranza and Villa as Candidates Would Bring Peace.

WASHINGTON, Sept. 29.—Development in the Mexican situation today awaited the outcome of the conference between Carranza and Villa leaders. A feeling of optimism prevailed in administration circles, where officials hoped that the elimination of Carranza and Villa as presidential candidates would heal the breach and bring peace. At the cabinet meeting the situation was discussed and Secretary Bryan brought late despatches from the consular agents in Mexico. The administration's attitude was still described as one of watchful waiting.

RISING TEMPERATURE AHEAD.

Cold Weather Records for September Broken in Several Places.

WASHINGTON, Sept. 29.—Cold weather records for September were broken in a numer of localities last night and this morning. Frost was reported from the Middle Atlantic and New England states and the upper Ohio valley. The lowest temperatures on record for September were recorded at Richmond, Va., where it was 24 degrees, Hartford, Conn., 32 degrees, and Northfield, Vt., 20 degrees. Predictions for rising temperature tonight and Wednesday are made for those districts.

MELLEN FIRST WITNESS.

Before Grand Jury Investigating Criminal Aspects of New Haven Road.

NEW YORK, Sept. 29.—Charles S. Mellen, former president of the New York, New Haven & Hartford Railroad Company, was the first witness this afternoon before the special federal grand jury empanelled at President Wilson's suggestion to investigate the criminal aspects of the New Haven railroad management, if any.

Death in Battles.

Each soldier in the Union Army who went into the battle of First Bull Run had the same chance of surviving that a man now 26 years of age has of living to be 31. At Antietam he would have the equivalent risk of a 40 year old man living to 44, but at Gettysburg he had the same chance as a 30 year old man only living to be 32...In the light of facts like these men (or women) at peace can no more afford to be without life insurance than a man who is ACTUALLY GOING INTO BATTLE. Why don't you talk over a New York Life policy with Commerford. He is over 233 Thames and you can get him by phones 0920 or 1801 any time.

DEERFOOT SAUSAGE NOW IN MARKET.

TheEdwardA.BrownCo., 274 Thames St.

George E. Vernon & Co.

FURNITURE and CHINA

PACKED and SHIPPED.

STORAGE.

91 JOHN STREET, NEWPORT, R. I

TREE PRUNING.

Different Variety of Trees and Shrubs Furnished

General Care of Lawns and Gardens.

JOHN S. MARTIN,

20 Narragansett Ave. Phone 706.

R. JENSEN,

General House Painter and Paper Hanger.

For estimates apply at 103 Wellington avenue.

Telephone 0850.

GREEN GEESE.

Broiling and Roasting Ducks,

Broiling Turkeys.

Squab Chickens,

Guinea Chickens,

Mushrooms, etc,

Marlborough Market.

Phones 76 or 77. 94 Thames St.

Ladie Button Boots.

Smart appearing boots on the latest lasts.

Patent colt or dull kid with Louis Cuban heels.

$5.00 a pair.

Other styles $4.00 to $7.00.

The SEABURY CO.

214 Thames Street. Tel. 787.

For Sale.

The estate of Theodore Havemeyer on Coggeshall Avenue, consisting of very large stable suitable for garage purposes and all the land. Two large dwellings in Newton Court. Above propositions are bargains.

T. J. O'NEILL,

217-219 SPRING STREET.

Phone 1159.

PICTURES REFRAMED

Old Frames Regilded.

Fine Imported Prints

WISEMAN,

118 BELLEVUE AVENUE.

THE BEEHIVE

THE STORE OF DEPENDABLE MERCHANDISE

FLANNELETTE UNDER-GARMENTS

For WOMEN, MISSES and CHILDREN

AND

Flannelette Pajamas and Nightgowns

For MEN and BOYS.

New Winter Stock received and now on counters and as for years past is from the same reliable manufacturers, which guarantees its usual genuine warmth, quality and material, fit and finish.

Flannelette Garments for Women. Gowns in white, stripes and plain colors made under the Consumers' League Label, with or without collars ..... 50c to $1.25

Gowns in extra sizes, 18 to 20, plain white and colors, many styles, plain or fancy trimmed to suit purchasers 98c

Petticoats in white or stripes 25c, plain colors with fancy scalloped edge 39c and 50c. Extra sizes 49c

Misses' Gowns, 14 to 16 years, something different 50c

Children's Gowns and Petticoats 25c, 39c, 50c

Children's Outing Flannel Sleeping Gowns, with or without feet, extra heavy flannel 39c

Ladies' Flannel Tango Vests, all colors ... 29c

Men's Famous Universal Pajamas and Night Shirts, all sizes with frogs and neat stripes and colors 98c and $1.49 suit.

Boys' Universal Pajamas ..... 75c suit

Men's and Boys' Night Shirts .... 50c and 75c

Men's Flannel Working Shirts, browns, greys, etc. 95c

Men's Outing Flannel Working Shirts 50c

Tel. 714, we will send you any of the above necessities.

HESS & CO

RUSSIANS SWEEPING ON ACROSS GALICIA.

[Continued from First Page.]

picture of thousands of dead and wounded lying in the fire-swept zone between the two armies and every fresh assault is adding to the ghastly litter.

Gibes no longer are heard at the inactivity of the Zeppelin balloons, which now seem ominously present. One of these unwelcome visitors created consternation yesterday at Bialystok, to the southwest of Grodno, some 60 miles inside the Russian frontier. This dirigible apparently was more fortunate in escaping than was her sister ship, which was shot down in the neighborhood of Warsaw on the previous day.

It is believed that there are no forts on the plain, but possibly fortifications recently have been thrown up.

In his review of the battle in northern France, the Paris correspondent of the Times says: "The French left continues to make progress. On the other hand the Germans have attained no appreciable advantage from their success on the heights of the Meuse. The breach they made is too narrow to permit of the passage of the Meuse by forces in sufficient numbers.

"Nothing decisive has yet occurred, but the scanty news available is certainly to the advantage of the allies rather than to the enemy. The furious battle of the Aisne is a soldiers' battle, in the sense that ground is won and the final victory must be attained by the courage and tenacity of the infantry. On no point along the gigantic line has the Anglo-French wall been pierced.

"The German centre still holds strongly. In fact it seems clear as pointed out by Colonel Rousset, the military critic of the Liberte, that the Germans have received orders to break through the French lines any where and at any cost. The Russian steam roller has come too close to be any longer disregarded, and it is felt by the German general staff that a decisive success must be won against the allies in the western theatre of war in order that Germany may be able to turn its attention with some assurance to the victorious advance of the Russians in the eastern war theatre.

"The enemy continues to fight with great fury at certain points of the line, though the action is generally less intense along the immense battle front. A narrow strip of territory which they succeeded in gaining as the result of violent attacks, was immediately re-won by the allies, who captured cannon, prisoners and flags."

GERMANS LEAVE MALINES.

Bombardment of Forts Wavre, St. Catherine and Waelhem Fails.

LONDON, Sept. 29.—An official communication given out by the Belgian government is contained in an Antwerp despatch to Reuter's Telegram Company it says: "After bombarding Malines, 14 miles southeast of Antwerp, the Germans, under cover of night, re-entered the unoccupied town, but have now resumed their march therefrom.

"The Germans have directed the fire of their heavy artillery on the forts of Wavre, St. Catherine and Waelhum, about 10 miles from Antwerp, but with a result not justifying their great expenditure of ammunition. Our forts replied and the bombardment ceased.

"Between the Dendre and the Willebroeck canal, west of Waelhelm, the offensive movement of the enemy was promptly checked. The forts inflicted serious losses on the enemy and compelled his retreat."

AUTUMNAL WEATHER TRYING.

Great Sufferings Undergone by Germans in Underground Trenches.

LONDON, Sept. 29.—A picture of the sufferings of the German troops, camped in miles of underground trenches and galleries along the Aisne river, is given by the Paris correspondent of the Daily Mail. He says that the autumnal weather, with its warm sunshine in the daytime, damp nights and bitterly cold dawns is extremely trying to the men, who are compelled to spend every minute in the same section of the damp, depressing trenches.

If the men step from the trenches to the level ground they do so at the risk of their lives. At night the chances of an unexpected attack from the allies' infantry are so great that every German soldier must be at his post in the narrow ditch, which is his home and defense, sleeping as best he may, with his rifle at his side ready to spring up at any moment at the the alarms, which come very frequently these dark, cloudy nights.

The nerves of the sentries are severely tried. They mistake the most innocent sounds for French infantry creeping up. When a sentry, tricked by his nerves, fires his rifle, he brings the whole advanced post up at double quick, only to find that there has been a false alarm. Such alarms come half a dozen times some nights and they are wearing on the troops.

The trench system is most elaborate. It constitutes a whole subterranean town, with main thoroughfares, side streets and telephone wires running all along.

AUSTRIAN ARMY DEPLETED.

Galicia Almost Completely Cleared of Hostile Forces by Russians.

LONDON, Sept. 29.—A Petrograd despatch to Reuter's Telegram Company states that an army movement has announced that the Russians have almost completely cleared Galicia of the enemy who has taken refuge in the passes of the Carpathian mountains. The same source confirms the reports of the partial destruction of the Austrian army.

An eye-witness states that two German army corps took part in the battle of Jaroslau, according to the same despatch. Russians fled the rear of the enemy's trenches at the point of the bayonet.

BRUSSELS BURGOMASTER FREE

Release Follows Payment to Germans Indemnity Which Was Due.

LONDON, Sept. 29.—Burgomaster Max of Brussels, who was arrested yesterday on the order of the German military governor, on the charge that he had ordered the bankers to refuse to pay an installment of the indemnity which was due, has been released, according to an Ostend despatch to the Exchange Telegraph Company. The release followed the payment to the Germans of 50,000,000 francs ($6,000,000). The war tax imposed against Brussels after the Germans had occupied the Belgian capital was said at the time to be $40,000,000.

TRAFFIC CONGESTION WORST EVER KNOWN.

New Yorkers Ride Down Town on Milk and Delivery Carts.

Many Injured in Subway, Surface and Elevated Accidents.

NEW YORK, Sept. 29.—Two rear-end collisions of subway and surface cars in New York sent 18 persons, more than half of them women, to hospitals today. Two of the injured were said to be mortally hurt. Several others sustained broken limbs.

Four persons were hurt in a crash between subway trains, a waste ballast train and a three-car shuttle train at One Hundred and Forty-second street and Lexington avenue. A three-alarm fire resulted from this collision, the subway was blocked and tens of thousands of persons were delayed on their way to work.

Fourteen persons, mostly women, were the victims of the collision between surface cars. The first of the crashes, a rear-end collision, occurred in the centre of the One Hundred and Forty-fifth Street bridge, over the Harlem river. Six persons were removed in ambulances.

The car that had been struck, deserted by crew and passengers, and not held by its brake, then shot down the incline of the bridge 500 feet and crashed into another trolley car at the end of the bridge. Eight persons were taken to hospitals as the result of this crash.

The day's chapter of transportation mishaps soon included the elevated service. The last car of a seven-car elevated train at Third avenue and Sixty-Second street caught fire and caused a panic among the passengers. Three women were injured and traffic blocked for nearly an hour.

The traffic congestion which followed the crash in the subway was the worst in the history of the city. At several stations more than 5,000 persons crowded on the platforms and those nearest the rails were forced entirely off, and in some cases walked along the tracks between stations in perilous proximity to the third rail. Surface cars were crowded until passengers sat in the windows.

Milk wagons, trucks and delivery carts of all descriptions were hired by the thousands waiting to go down town and a steady stream of these vehicles laden to overflowing with men and women, rolled south through the chief thoroughfares during the early forenoon.

Adding to the difficulties of the situation was the stubborn fire which blazed up when the trains crashed. For 10 blocks along Lenox avenue every manhole belched smoke. Firemen tried to fight the blaze by placing their hose through these openings but made little headway.

The fire raged fiercely for more than two hours. So intense was the heat that many tons of the heavy rail were warped and twisted out of shape.

FIREMEN MADE PRISONERS.

Blaze Occurs on Ninth Floor of Union Trust Building, New York.

NEW YORK, Sept. 29.—Fire early today, on the ninth floor of the Union Trust Company building at 80 Broadway, threatened to destroy that structure, and for a time it was feared that it might spread to adjoining buildings in the financial district, because of difficulty in reaching the blaze with high pressure apparatus. Firemen finally crawled along ledges from adjoining buildings into the top floors of the burning building and extinguished the fire.

Seven firemen while endeavoring to reach the blaze in an elevator were made prisoners when the operator lost control of the cage and it shot to the top of the building. They cut themselves out with axes and escaped through the tower to the roof. Several were overcome by smoke and the elevator operator was seriously burned.

STREETS FULL OF WRECKAGE.

Shelling of Malines by Germans Continues Thoughout the Night.

LONDON, Sept. 29.—In a despatch from Antwerp the correspondent of the Evening News says the shelling of Malines, Belgium, by the Germans continued throughout last night. Most of the streets are encumbered with the wreckage of buildings. Cardinal Mercier left Malines at noon last evening. The few remaining inhabitants left the city yesterday.

BOMBS DROPPED ON DEYNZE.

Further Forays Made by Zeppelin Dirigible Balloons.

LONDON, Sept. 29.—A Central News despatch from Amsterdam says [illegible] Zeppelin dirigibles [illegible] Deynze, [illegible] west of the Lys. At the former place [illegible] of St. Vincent was [illegible].

NEW COMET DISCOVERED.

Found by Professor Haggerty of New Mexico College of Agriculture.

DALHART, Texas, Sept. 29.—[illegible] Haggerty of the New Mexico College of Agriculture and Mechanic Arts, who [illegible] the Harvard College observatory [illegible] A telegram from Professor Hagerty [illegible] declination minus [illegible] on September 27.

THE RICHARD SEARS' ESTATE.

Chicago Man Leaves Fortune Estimated at $25,000,000.

CHICAGO, Sept. 29.—Richard W. Sears, founder of the Sears Roebuck & Co. of Chicago, who died [illegible] at his summer home near Waukegan, Wis., leaving a fortune estimated at $25,000,000, was buried today. Mr. Sears, who [illegible] was one of the [illegible] mail order enterprises. He began his business career in 1886, while working as a railroad telegrapher, selling a parcel of a dozen watches. He was then 21 years old and retired at the age of 37. He was 51 years old at his death.

GERMANS' ATTACK ON FRENCH LEFT REPULSED.

[Continued from First Page.]

German army, and also to the Tenth, Twelfth, Fifteenth and Nineteenth German army corps."

GERMANS LOSING TIME.

May Again be Forced by Invaders to Uncover Themselves.

PARIS, Sept. 29.—The comparative calm on the French battle line yesterday, after Sunday's storm of shot and shell, was a surprise. It was supposed that the extreme violence of the German attack meant a determination to finish the campaign on the Aisne by breaking the allies' lines at all costs and the pressure, it was expected, would continue especially on the allies' left, where the Germans had brought up re-inforcements. The centre, however, was the only point seriously attacked, probably on the supposition that the line here has been weakened to re-inforce the left.

One theory is that the armistice of four hours granted by the French for burying the dead was not sufficient and the invaders needed the entire day to dispose of the bodies encumbering the trenches. Another is that a further shifting of troops is in progress, preparatory to a shock elsewhere, all efforts against the left having failed. In any case, the opinion is prevalent here that the Germans are losing valuable time and that a return of the bad weather will perhaps find them still burrowed in the chalky clay of the Aisne district, and that they will again be forced by invading floods to uncover themselves.

The military operations in the extreme east, in the Vosges and in Alsace have been hindered by bad weather, as there is on the heights snow and in the valley floods. The Rhine is much swollen, while the Doller, Ill and Thur rivers have overflowed. The plains between Mulhausen and the mountains are under water to a great extent, and it is impossible to move heavy artillery, which gives an advantage to the allies, whose guns are comparatively light. Both sides, however, are handicapped and if the bad weather continues it will have the result of prolonging the campaign on this side of the Vosges and the Ardennes region.

The French people are busy preparing winter underclothing for their soldiers in the field.

OFFICIALLY DENIED.

French Warships Not Sunk by Austrian Forts at Cattaro.

WASHINGTON, Sept. 29.—Official denial of the sinking of a French warship by the Austrian forts at Cattaro was made today by the French Admiralty through the embassy here. The French secretary for the navy has made known that this news is entirely false and that there is nothing to justify such a report. "Up to date (September 28) no French warship has been touched by an Austrian projectile," said the Admiralty statement, which attributed the report to the Cologne Gazette.

BRYAN RETURNS FROM SHORT VACATION.

WASHINGTON, Sept. 29.—Secretary Bryan today returned to his desk after a short vacation.

The Greatest Exposition of

New Fall and Winter Apparel

Now Awaits You at Cherry & Webb's—Fall River.

Thousands of NEW WAISTS.
Never have we shown a greater variety of styles. Thousands of Fall and Winter Waists at
98c to $15.00.

New Separate SKIRTS.
Fine selection of Smart Skirts for Outing or Dress wear. We show the leading styles.
$1.98, $2.98, $3.98 to $10.98

TIME AND MONEY Saved by Coming Here.

Come to a shop that will show you the biggest selections—the newest styles and the lowest prices.
Thousands of new Fall and Winter garments are now priced from $3.00 to $7.00 lower than you will find elsewhere.

CARFARE PAID BOTH WAYS.
It costs you nothing to shop here. We pay your carfare—(both ways) providing your purchase amounts to $5.00 or over. Orchestral Concert Wednesday afternoon, at 2:30 to 4:30 and Wednesday evening from 7:30 to 9:30. Come where shopping is a pleasure instead of a task.

SEE The New Fall Suits, The Swell Fall Coats, The Charming Fall Dresses.

Great Assortment of the
New College Coats.
Just the thing for BROCKTON FAIR. We are headquarters for these popular coats. See them in the new plaids and novelty fabrics.

7.98, 8.98, 9.75, 10.98 to 18.50.

CHERRY & WEBB, FALL RIVER.
281-285-287 So. Main St.

Remnants! Remnants! Remnants!
Cloakings! Cloakings! Cloakings!

Our six months' production is now on Sale at the City Office and Salesroom OF THE

BALSTONE MILLS CO.,
75 Exchange Place,
PROVIDENCE, R. I.

BUY NOW
When you can have your garments made at a low price.

Coats that will cost you Ready-Made $25 you can get the same thing, Custom-Made for less than $12.00.

More than 300 Styles to select from.

The Greatest Thing for That Tired "Feeling"---
Bringing with it new flesh and blood, better nerves, new strength, new energies and a clearer mind:—

King's PUREMALT
The Perfect Tonic
ASK ANY DRUGGIST

Send for Descriptive Booklet
KING'S PUREMALT DEPARTMENT
36-38 Hawley St Boston

FURNISHING GOODS.

AUTUMN SUITINGS and OVERCOATINGS
The Very Latest Styles
OTTO, Gentlemen's Tailor, 244 Thames Street.

GOOD TAILORING.
Appeals to people of refined taste. Clothes we tailor are extremely smart, made to suit your individuality.
We have all the newest fabrics in foreign and domestic makes for Ladies and Gentlemen and cordially invite inspection.

NEIL McLENNAN,
TAILOR,
114 BROADWAY.

Special for September.
Gents' Suits
Of Blue and Black Worsted,
$20.00.
PINTO BROS., 115 Spring Street

Beautiful Lavalleres.
Set with Diamonds, Pearls, Sapphires, Amethysts, etc.
$3 to $25.
—AT—
GLAZIER'S, 96 Spring Street,

REAL ESTATE AND INSURANCE.

Automobile Insurance,
FIRE,
LIABILITY,
COLLISION.
PROPERTY DAMAGE,
Andrews & Weaver,
87 BELLEVUE AVENUE

HOT BROWN BREAD
Saturday Afternoons.
Libby's,
9 Broadway.

HUDSON RIVER Blue Crush Stone
—AND—
Path Dressing.
ALL SIZES.
DELIVERED PROMPTLY AT REASONABLE RATES.
J. P. SULLIVAN,
LEE'S WHARF TEL. 613,
CANNON ST. TEL. 1431.

Heating Apparatus
ALTERATIONS and REPAIRS
For Fine Residences.
Philip F. Conroy,
181 Thames Street.
Gas Lt. Co's Building.

REAL ESTATE AND INSURANCE.

UPPER POINT.
Two family house, near car line, five rooms and toilet on each ffoor, rents for $300. Will sell for $3,200.
EDWARD L. SPENCER,
REALTY BUILDING.

LOTS, LOTS, LOTS.
Call in and see us. We have four desirable lots on Broadway, belonging to the Lawton Estate. Let us sell you one. Act quickly, as they will not be long on the market.
Clarence A. Hammett Company.

FOR SALE
Eight-room cottage and bath. This house is going to be sold at a great sacrifice to dispose of it at once. Price $1800.
NO TELEPHONE INQUIRIES.
J. B. Parsonage & Son,
10 Franklin Street.
"The Agency of Perfect Service."

RHUDDLANS
On-the-Cliffs
Is at the foot of Sea View avenue, one block from Bath road, one block from Easton's Beach, and consists of four furnished cottages, each cottage being on the corner of an ample and well cared for property, and having an unobstructed view of the ocean. Each cottage has a parlor, den, dining room, kitchen, three large and two small bed rooms, bath room, and separate toilet and an attic for trunks. There is a grate in the parlor, and a cellar with a hot air furnace. Ample piazzas. Lighting is by both electricity and gas. These are the only cottages renting at a moderate price on the Cliff Walk. At Rhuddlans there are no extremes of heat or cold from May to December.
This property is also for sale.
For terms and particulars and for waiting list rental blanks apply to any Newport real estate broker.

C. E. Weeden,
Real Estate and Furnished Cottages
JAMESTOWN, R. I.

REAL ESTATE AND INSURANCE.

FOR SALE.
New House with all modern improvements near Broadway.
Four-tenement house, near Post-office.
Cottage on Friendship street to be sold reasonable. Good location, all modern improvements.
WM. LOFTUS, 234 Spring St

COTTAGE AND STABLE,
Broadway District,
FOR SALE.
House has 9 rooms, bath and toilet, gas, steam heat; also good sized stable. 4,779 sq. ft. of land $5,000.00
C. H. WRIGHTINGTON,
30 Bellevue Avenue.

EASTON'S POINT ESPLANADE.
Buy and Build in time for 1915 Occupancy.
Particulars
Your own Broker or
DEBLOIS & ELDRIDGE,
152 BELLEVUE AVENUE.
Newport, R. I.

When We Sell a
Life Insurance Policy
In the National of Montpelier, Vermont, we feel that we have done the purchaser a good turn.
WM. E. BRIGHTMAN,
164 BELLEVUE AVENUE.
Telephone No. 5.

ATTRACTIVE VILLAS AND COTTAGES FOR SALE.
Also Farms and Country Places on the Island.
Insurance in strongest Companies.
Rentals for season of 1915.
FREDERICK H. PAINE,
Bellevue Avenue and Catherine Street.

NewspaperARCHIVE.com

RUSSIANS SWEEPING ON ACROSS GALICIA.

[Continued from First Page.]

picture of thousands of dead and wounded lying in the fire-swept zone between the two armies and every fresh assault is adding to the ghastly litter.

Gibes no longer are heard at the inactivity of the Zeppelin balloons, which now seem ominously present. One of these unwelcome visitors created consternation yesterday at Bialystok, to the southwest of Grodno, some 60 miles inside the Russian frontier. This dirigible apparently was more fortunate in escaping than was her sister ship, which was shot down in the neighborhood of Warsaw on the previous day.

It is believed that there are no forts on the plain, but possibly fortifications recently have been thrown up.

In his review of the battle in northern France, the Paris correspondent of the Times says: "The French left continues to make progress. On the other hand the Germans have attained no appreciable advantage from their success on the heights of the Meuse. The breach they made is too narrow to permit of the passage of the Meuse by forces in sufficient numbers.

"Nothing decisive has yet occurred, but the scanty news available is certainly to the advantage of the allies rather than to the enemy. The furious battle of the Aisne is a soldiers' battle, in the sense that ground is won and the final victory must be attained by the courage and temerity of the infantry. On no point along the gigantic line has the Anglo-French wall been pierced.

"The German centre still holds strongly. In fact it seems clear as pointed out by Colonel Rousset, the military critic of the Liberte, that the Germans have received orders to break through the French lines any where and at any cost. The Russian steam roller has come too close to be any longer disregarded, and it is felt by the German general staff that a decisive success must be won against the allies in the western theatre of war in order that Germany may be able to turn its attention with some assurance to the victorious advance of the Russians in the eastern war theatre.

"The enemy continues to fight with great fury at certain points of the line, though the action is generally less intense along the immense battle front. A narrow strip of territory which they succeeded in gaining as the result of violent attacks, was immediately re-won by the allies, who captured cannon, prisoners and flags."

GERMANS LEAVE MALINES.

Bombardment of Forts Wavre, St. Catherine and Waelhem Fails.

LONDON, Sept. 29.—An official communication given out by the Belgian government is contained in an Antwerp despatch to Reuter's Telegram Company it says: "After bombarding Malines, 14 miles southeast of Antwerp, the Germans, under cover of night, re-entered the unoccupied town, but have now resumed their march therefrom.

"The Germans have directed the fire of their heavy artillery on the forts of Wavre, St. Catherine and Waelhum, about 10 miles from Antwerp, but with a result not justifying their great expenditure of ammunition. Our forts replied and the bombardment ceased.

"Between the Dendre and the Willebroeck canal, west of Waelhelm, the offensive movement of the enemy was promptly checked. The forts inflicted serious losses on the enemy and compelled his retreat."

AUTUMNAL WEATHER TRYING.

Great Sufferings Undergone by Germans in Underground Trenches.

LONDON, Sept. 29.—A picture of the sufferings of the German troops, camped in miles of underground trenches and galleries along the Aisne river, is given by the Paris correspondent of the Daily Mail. He says that the autumnal weather, with its warm sunshine in the daytime, damp nights and bitterly cold dawns is extremely trying to the men, who are compelled to spend every minute in the same section of the damp, depressing trenches.

If the men step from the trenches to the level ground they do so at the risk of their lives. At night the dangers of an unexpected attack from the French infantry are so great that every German soldier must be at his post in the narrow ditch, which is his home and defense, sleeping as best he may, with his rifle at his side ready to spring up at any moment at the the alarms, which come very frequently these dark, cloudy nights.

The nerves of the sentries are somewhat tried. They mistake the most innocent sounds for French infantry creeping up. When a sentry, tricked by his nerves, fires his rifle, he brings the whole advanced post up at double quick, only to find that there has been a false alarm. Such alarms come half a dozen times some nights and they are wearing on the troops.

The trench system is most elaborate. It constitutes a whole subterranean town, with main thoroughfares, side streets and telephone wires running all along.

AUSTRIAN ARMY DEPLEATED.

Galicia Almost Completely Cleared of Hostile Forces by Russians.

LONDON, Sept. 29.—A Petrograd despatch to Reuter's Telegram Company states that an army messenger has announced that the Russians have almost completely cleared Galicia of the enemy who has taken refuge in the passes of the Carpathian mountains. The same source confirms the reports of the partial destruction of the Austrian army.

An eye-witness states that two German army corps took part in the battle of Jaroslau, according to the same despatch. Russians had to take most of the enemy's trenches at the point of the bayonet.

BRUSSELS BURGOMASTER FREE

Release Follows Payment by Germans Indemnity Which Was Due.

LONDON, Sept. 29.—Burgomaster Max of Brussels, who was arrested yesterday on the order of the German military governor, on the charge that he had ordered the burgs to refuse to pay an installment of the indemnity which was due, has been released, according to an Ostend despatch to the Exchange Telegraph Company. The release followed the payment to the Germans of 50,000,000 francs ($5,000,000). The war tax levied against Brussels after the Germans had occupied the Belgian capital was said at the time to be $40,000,000.

TRAFFIC CONGESTION WORST EVER KNOWN.

New Yorkers Ride Down Town on Milk and Delivery Carts.

Many Injured in Subway, Surface and Elevated Accidents.

NEW YORK, Sept. 29.—Two rear-end collisions of subway and surface cars in New York sent 18 persons, more than half of them women, to hospitals today. Two of the injured were said to be mortally hurt. Several others sustained broken limbs.

Four persons were hurt in a crash between subway trains, a waste paper train and a three-car shuttle train, at One Hundred and Forty-second street and Lexington avenue. A three-alarm fire resulted from this collision, the subway was blocked and tens of thousands of persons were delayed on their way to work.

Fourteen persons, mostly women, were the victims of the collisions between surface cars. The first of two crashes, a rear-end collision, occurred in the centre of the One Hundred and Forty-fifth Street bridge, over the Harlem river. Six persons were removed in ambulances.

The car that had been struck, deserted by crew and passengers, and not held by its brake, then shot down the incline of the bridge 500 feet and crashed into another trolley car at the end of the bridge. Eight persons were taken to hospitals as the result of this crash.

The day's chapter of transportation mishaps soon included the elevated service. The last car of a seven-car elevated train at Third avenue and Sixty-Second street caught fire and caused a panic among the pasengers. Three women were injured and traffic blocked for nearly an hour.

The traffic congestion which followed the crash in the subway was the worst in the history of the city. At several stations more than 5,000 persons crowded on the platforms and those nearest the rails were forced entirely off, and in some cases walked along the tracks between stations in perilous proximity to the third rail. Surface cars were crowded until passengers sat in the windows.

Milk wagons, trucks and delivery carts of all descriptions were hired by the thousands waiting to go down town and a steady stream of these vehicles, laden to overflowing with men and women, rolled south through the chief thoroughfares during the early forenoon.

Adding to the difficulties of the situation was the stubborn fire which blazed up when the trains crashed. For 10 blocks along Lenox avenue every manhole belched smoke. Firemen tried to fight the blaze by placing their hose through these openings, but made little headway.

The fire raged fiercely for more than two hours. So intense was the heat that many tons of the heavy rail were warped and twisted out of shape.

FIREMEN MADE PRISONERS.

Blaze Occurs on Ninth Floor of Union Trust Building, New York.

NEW YORK, Sept. 29.—Fire early today, on the ninth floor of the Union Trust Company building at 80 Broadway, threatened to destroy that structure, and for a time it was feared that it might spread to adjoining buildings in the financial district, because of difficulty in reaching the blaze with high pressure apparatus. Firemen finally crawled along ledges from adjoining buildings into the top floors of the burning building and extinguished the fire.

Seven firemen while endeavoring to reach the blaze in an elevator were made prisoners when the operator lost control of the car and it shot to the top of the building. They cut themselves out with axes and escaped through the tower to the roof. Several were overcome by smoke and the elevator operator was seriously burned.

STREETS FULL OF WRECKAGE.

Shelling of Malines by Germans Continues Thoughout the Night.

LONDON, Sept. 29.—In a despatch from Antwerp the correspondent of the Evening News says the shelling of Malines, Belgium, by the Germans continued throughout last night. Most of the streets are encumbered with the wreckage of buildings. Cardinal Mercier left Malines at 6:30 last evening. The few remaining inhabitants left the city yesterday.

BOMBS DROPPED ON DEYNZE.

Further Forays Made by Zeppelin Dirigible Balloons.

LONDON, Sept. 29.—A Central News despatch from Amsterdam says that further forays have been made by Zeppelin dirigible balloons. Four bombs were dropped on Deynze, nine miles southwest of Brugge. At the former place the Convent of St. Vincent was badly damaged.

NEW COMET DISCOVERED.

Found by Professor Haggerty of New Mexico College of Agriculture.

CAMBRIDGE, Mass., Sept. 29.—The discovery of a new comet by Professor Clarence T. Haggerty of the New Mexico College of Agriculture and Mr. Sanle Art was announced by the Harvard College observatory today. A telegram from Professor Hartwig said the comet was visible to the naked eye and gave its position as right ascension, 3 hours, 05 minutes, declination minus 15 degrees at 11:30 p. m. September 25.

THE RICHARD SEARS' ESTATE.

Chicago Man Leaves Fortune Estimated at $25,000,000.

Chicago, Sept. 29.—Richard W. Sears, founder of the Sears Roebuck & Co., of Chicago, who died yesterday at his summer home near Waukegan, Wis., left a fortune estimated at $25,000,000, it was learned today. Mr. Sears, according to business associates, was the originator of the mail order business. He began his business career in 1884, while working as a railroad telegrapher, making a purchase of a dozen watches. He was then 21 years old and retired at the age of 27. He was 51 years old at his death.

GERMANS' ATTACK ON FRENCH LEFT REPULSED.

[Continued from First Page.]

German army, and also to the Tenth, Twelfth, Fifteenth and Nineteenth German army corps."

GERMANS LOSING TIME.

May Again be Forced by Invaders to Uncover Themselves.

PARIS, Sept. 29.—The comparative calm on the French battle line yesterday, after Sunday's storm of shot and shell, was a surprise. It was supposed that the extreme violence of the German attack meant a determination to finish the campaign on the Aisne by breaking the allies' lines at all costs and the pressure, it was expected, would continue especially on the allies' left, where the Germans had brought up re-inforcements. The centre, however, was the only point seriously attacked, probably on the supposition that the line here has been weakened to re-inforce the left.

One theory is that the armistice of four hours granted by the French for burying the dead was not sufficient and the invaders needed the entire day to dispose of the bodies encumbering the trenches. Another is that a further shifting of troops is in progress, preparatory to a shock elsewhere, all efforts against the left having failed. In any case, the opinion is prevalent here that the Germans are losing valuable time and that a return of the bad weather will perhaps find them still burrowed in the chalky clay of the Aisne district, and that they will again be forced by invading floods to uncover themselves.

The military operations in the extreme east, in the Vosges and in Alsace have been hindered by bad weather, as there is on the heights snow and in the valley floods. The Raine is much swollen, while the Doller, Il and Thur rivers have overflowed. The plains between Mice Hansen and the mountains are under water to a great extent, and it is impossible to move heavy artillery, which gives an advantage to the allies, whose guns are comparatively light. Both sides, however, are handicapped and if the bad weather continues it will have the result of prolonging the campaign on this side of the Vosges and the Ardennes region.

The French people are busy preparing winter underclothing for their soldiers in the field.

OFFICIALLY DENIED.

French Warships Not Sunk by Austrian Forts at Cattaro.

WASHINGTON, Sept. 29.—Official denial of the sinking of a French warship by the Austrian forts at Cattaro was made today by the French Admiralty through the embassy here. The French secretary for the navy has made known that this news is entirely false and that there is nothing to justify such a report. "Up to date (September 28) no French warship has been touched by an Austrian projectile," said the Admiralty statement, which attributed the report to the Cologne Gazette.

BRYAN RETURNS FROM SHORT VACATION.

WASHINGTON, Sept. 29.—Secretary Bryan today returned to his desk after a short vacation.

Remnants!
Remnants!
Remnants!
Cloakings!
Cloakings!
Cloakings!

Our six months' production is now on Sale at the City Office and Salesroom OF THE

BALSTONE MILLS CO.,
75 Exchange Place,
PROVIDENCE, R. I.

BUY NOW

When you can have your garments made at a low price.

Coats that will cost you Ready-Made $25 you can get the same thing, Custom-Made for less than $12.00.

More than 300 Styles to select from.

The Greatest Thing for That Tired "Feeling"---

Bringing with it new flesh and blood, better nerves, new strength, new energies and a clearer mind:—

King's PUREMALT
The Perfect Tonic
ASK ANY DRUGGIST

Send for Descriptive Booklet
KING'S PUREMALT DEPARTMENT
36-38 Hawley St Boston

The Greatest Exposition of

New Fall and Winter Apparel

Now Awaits You at Cherry & Webb's—Fall River.

Thousands of NEW WAISTS.
Never have we shown a greater variety of styles. Thousands of Fall and Winter Waists at
98c to $15.00.

New Separate SKIRTS.
Fine selection of Smart Skirts for Outing or Dress wear. We show the leading styles.
$1.98, $2.98, $3.98 to $10.98

TIME AND MONEY Saved by Coming Here.

Come to a shop that will show you the biggest selections—the newest styles and the lowest prices.
Thousands of new Fall and Winter garments are now priced from $3.00 to $7.00 lower than you will find elsewhere.

CARFARE PAID BOTH WAYS.
It costs you nothing to shop here. We pay your carfare—(both ways) providing your purchase amounts to $5.00 or over. Orchestral Concert Wednesday afternoon, at 2:30 to 4:30 and Wednesday evening from 7:30 to 9:30. Come where shopping is a pleasure instead of a task.

SEE The New Fall Suits, The Swell Fall Coats, The Charming Fall Dresses.

Great Assortment of the
New College Coats.
Just the thing for BROCKTON FAIR. We are headquarters for these popular coats. See them in the new plaids and novelty fabrics.
7.98, 8.98, 9.75, 10.98 to 18.50.

CHERRY & WEBB, FALL RIVER.
281-285-287 So. Main St.

FURNISHING GOODS.

AUTUMN SUITINGS and OVERCOATINGS
The Very Latest Styles
OTTO, Gentlemen's Tailor, 244 Thames Street.

GOOD TAILORING.
Appeals to people of refined taste. Clothes we tailor are extremely smart, made to suit your individuality.
We have all the newest fabrics in foreign and domestic makes for Ladies and Gentlemen and cordially invite inspection.
NEIL McLENNAN,
TAILOR,
114 BROADWAY.

Special for September.
Gents' Suits
Of Blue and Black Worsted,
$20.00.
PINTO BROS., 115 Spring treet

Beautiful Lavalleres.
Set with Diamonds, Pear's, Sapphires, Amethysts, etc.
$3 to $25.
—AT—
GLAZIER'S, 96 Spring Street,

REAL ESTATE AND INSURANCE.

Automobile Insurance, FIRE, LIABILITY, COLLISION. PROPERTY DAMAGE,
Andrews & Weaver,
87 BELLEVUE AVENUE

HOT BROWN BREAD
Saturday Afternoons.
Libby's,
9 Broadway.

HUDSON RIVER Blue Crush Stone —AND— Path Dressing.
ALL SIZES.
DELIVERED PROMPTLY AT REASONABLE RATES.
J. P. SULLIVAN,
LEE'S WHARF TEL. 613,
CANNON ST. TEL. 1431.

Heating Apparatus
ALTERATIONS and REPAIRS
For Fine Residences.
Philip F. Conroy,
181 Thames Street.
Gas Lt. Co's Building.

REAL ESTATE AND INSURANCE.

UPPER POINT.
Two family house, near car line, five rooms and toilet on each floor, rents for $300. Will sell for $3,200.
EDWARD L. SPENCER,
REALTY BUILDING.

LOTS, LOTS, LOTS.
Call in and see us. We have four desirable lots on Broadway, belonging to the Lawton Estate. Let us sell you one. Act quickly, as they will not be long on the market.
Clarence A. Hammett Company.

FOR SALE
Eight-room cottage and bath. This house is going to be sold at a great sacrifice to dispose of it at once. Price $1800.
NO TELEPHONE INQUIRIES.
J. B. Parsonage & Son,
10 Franklin Street.
"The Agency of Perfect Service."

RHUDDLANS On-the-Cliffs
Is at the foot of Sea View avenue, one block from Bath road, one block from Easton's Beach, and consists of four furnished cottages, each cottage being on the corner of an ample and well cared for property, and having an unobstructed view of the ocean. Each cottage has a parlor, den, dining room, kitchen, three large and two small bed rooms, bath room, and separate toilet and an attic for trunks. There is a grate in the parlor, and a cellar with a hot air furnace. Ample piazzas. Lighting is by both electricity and gas. These are the only cottages renting at a moderate price on the Cliff Walk. At Rhuddlans there are no extremes of heat or cold from May to December.
This property is also for sale.
For terms and particulars and for waiting list rental blanks apply to any Newport real estate broker.
C. E. Weeden,
Real Estate and Furnished Cottages
JAMESTOWN, R. I.

REAL ESTATE AND INSURANCE.

FOR SALE.
New House with all modern improvements near Broadway.
Four-tenement house, near Post-office.
Cottage on Friendship street to be sold reasonable. Good location, all modern improvements.
WM. LOFTUS, 234 Spring St

COTTAGE AND STABLE, Broadway District, FOR SALE.
House has 9 rooms, bath and toilet, gas, steam heat; also good sized stable. 4,770 sq. ft. of land $5,000.00
C. H. WRIGHTINGTON,
30 Bellevue Avenue.

EASTON'S POINT ESPLANADE.
Buy and Build in time for 1915 Occupancy.
Particulars
Your own Broker or
DEBLOIS & ELDRIDGE,
152 BELLEVUE AVENUE.
Newport, R. I.

When We Sell a Life Insurance Policy In the National of Montpelier, Vermont, we feel that we have done the purchaser a good turn.
WM. E. BRIGHTMAN,
164 BELLEVUE AVENUE.
Telephone No. 5.

ATTRACTIVE VILLAS AND COTTAGES FOR SALE.
Also Farms and Country Places on the Island.
Insurance in strongest Companies.
Rentals for season of 1915.
FREDERICK H. PAINE,
Bellevue Avenue and Catharine Street.

WISHED PRIZES WERE GREATER.

[Continued from Eighth Page.]

Thomas Brayton, second; long orange carrot, Themas Brayton, first; scarlet globe radish, Thomas Brayton, first; early snowball turnip, Thomas Brayton, first; Potter's excelsior sweet corn, A. A. Sherman, first; snow ball cauliflower, Manuel A. Souza, first; cocoanut squash, Manuel A. Souza, first; Chantenay carrot, Manuel A. Souza, first; puritan tomatoes, Manuel A. Souza, first; black seed lettuce, Manuel A. Souza, first; St. Valley carrot, Manuel A. Souza, first; guerande carrot, Manuel A. Souza, second; Keeley's sweet water melon, Manuel A. Souza, first; white Japan musk melon, Alden P. Barker, first.

Emerald gem musk melon, Alden P. Barker, first; Burrell's musk melon, Alden P. Barker, first; table beet, Ashton C. Barker, first; table beet, Alden P. Barker, second; Fordhook cucumber, Alden P. Barker, first; delicious squash, Alden P. Barker, second; pike peak squash, Alden P. Barker, first; Danvers carrot, Alden P. Barker, second; perfection tomatoes, Alden P. Barker, first; rhubarb, Alden P. Barker, second; ruby ring pepper, Alden P. Barker, first; Burpee's improved pole lima, Alden P. Barker, first; baby delight melon, Stephen P. Barker, first; matchless tomatoes, Stephen P. Barker, second; Henderson's stringless bean, Stephen P. Barker, second; rohl rabi, white, Stephen P. Barker, second; pear gourds, Stephen P. Barker, first; egg gourds, Stephen P. Barker, first.

Careless carrot, Stephen P. Barker, first; Tom Thumb pop corn, Stephen P. Barker, first; large pumpkin, Benjamin P. Sherman, first; Spaulding rose potatoes, H. Manton Chase, first; hops, Frederic Cook, first; golden hub squash, A. C. Barker, first; rhubarb, A. C. Barker, first; Symmes squash, A. C. Barker, first; white scallop squash, A. C. Barker, first; white crookneck squash, A. C. Barker, first; savoy cabbage, A. C. Barker, first; Volga cabbage, A. C. Barker, first; red drumhead cabbage, A. C. Barker, first; Colorado citron, A. C. Barker, first; silver king onion, A. C. Barker, first; white globe onion, A. C. Barker, second; yellow globe onion, A. C. Barker, second; Davis cucumber, A. C. Barker, first.

Racomber French turnip, A. C. Barker, first; Danvers carrot, A. C. Barker, first; hollow crown parsnip, A. C. Barker, first; Chalk's early jewel tomatoes, A. C. Barker, first; Ford hook lima beans, A. C. Barker, first; Burpee's bush limas, A. C. Barker, second; Henderson stringless bean, A. C. Barker, first; Alisa Craig onion, Carl Jurgens, second; strawberry tomatoes, Lillian Borden, first; John Chase field corn, William Macomber, first; Mangel Wurtzel beet, William Macomber, first; Hubbard squash, Louis Windsor, second; Livingston stone tomatoes, Louis Windsor, second; Livingston Magnus tomatoes, Louis Windsor, first; Livingston Globe tomatoes, Louis Windsor, second; field pumpkin, A. D. Arruda, second; Dibbles Mammoth sweet corn, Albert Loucks, first; Dibbles Mammoth eight row corn, Albert Loucks, first; Longfellow field corn, Albert Loucks, second; prolific rose potatoes, Albert Loucks, first.

Narrow leaf tobacco, Manuel H. Souza, first; giant pascal celery, Edward B. Ayler, second; Paris golden celery, Edward B. Ayler, second; Boston market celery, Edward B. Ayler, first; satisfy, Edward B. Ayler, first; Earlianna tomatoes, Edward B. Ayler, first; Fordhook lima beans, Edward B. Ayler, second; Henderson bush lima beans, John H. Anthony, first; Burpee's improved turnip, Joe Deterra, first; evergreen sweet corn, Joe Deterra, second; flat Dutch cabbage, Joe Deterra, first; stone mason cabbage, Joe Deterra, first; Danish bull head, Joe Deterra, first; Boston marrow, Joe Deterra, second; turban squash, Joe Deterra, second; gourds, Joe Deterra, first; white spine cucumber, Joe Deterra, first; black beauty egg plant, Joe Deterra, second; New York long egg plant, Joe Deterra, first; crookneck squash, Joe Deterra, first; parsley, Joe Deterra, first; sweet solid pepper, Joe Deterra, first and second.

Wartz sugar pumpkin, W. T. Sherman, second; strawberry tomatoes, W. T. Sherman, second; Danvers half long carrot, Alfred J. Mott, second; hollow crown parsnips, Alfred J. Mott, second; valentine bean, Alfred J. Mott, first; ponderosa tomatoes, Alfred J. Mott, first; ponderosa tomatoes, Almarket cabbage, Joseph A. Peckham, first; delicious squash, Joseph A. Peckham, first; Boston marrow, Joseph A. Peckham, first; white scallop squash, Joseph A. Peckham, second; early rose potatoes, Glen Farm, first; green mountain potatoes, Glen Farm, second; Norton beauty potatoes, Glen Farm, first; queen potatoes, Glen Farm, first; Swiss chard, Glen Farm, second; Leeks, H. A. C. Taylor, first; Livingston coreless tomatoes, W. E. Morse, first; I. X. L., Antone Martin, first; mammoth white rice corn, Antone Martin, second; valentine bean, Antone Martin, second; butter bean, Antone Martin, first; sweet mountain pepper, Antone Martin, first.

Fruit, Class C.

Borden C. Anthony, superintendent; Mrs. M. Leroy Dennis, secretary.

North peach, Robert B. Almy, first; Crothers peach, Robert B. Almy, first; Elberta peach, Robert B. Almy, second; old mixon peach, W. A. Chase, second; Belle of Georgia peach, C. E. & H. W. Hathaway, second; Elberta peach, C. E. & H. W. Hathaway, first; stump of the world peach, C. E. & H. W. Hathaway, first; Concord grapes, Helen Stoddard, first; Warden seckle, Mrs. C. Love, first; Flemish beauty, Mrs. C. Love, first; Idaho, Jacob Almy, second; Buffum pear, F. C. Cooke, second; Keiffer pear, F. C. Cooke, first; seckle pear, John Caswell, second; Warden seckle, Ashton C. Barker, first; round pear, Ashton C. Barker, first; Morris White peach, Ashton C. Barker, second.

Black Hamburg grape, Alden P. Barker, first; Barry grape, Alden P. Barker, first; Morris White peach, Alden P. Barker, first; orange quince, Alden P. Barker, first; Keiffer pear, Peter Malone, second; Beurre Clairgeau pear, Peter Malone, first; Beurre de Anjose, Peter Malone, second; nectarets, P. P. Sherman, first; Illinois, P. P. Sherman, second; Illinois, P. P. Sherman, first; old mixon, P. P. Sherman, first; Crawford peach, Jose de Arruda, first; Crawford peach, H. Manton Chase, second; mountain rose, P. P. Sherman, first; Fox seedling, Almy Brothers, first and second; Belle of Georgia, Glen Farm, first; Crosby, Glen Farm, first; figs, Glen Farm, first; Beurre Clairgeau, Glen Farm, second; Flemish Beauty, Glen Farm, second.

Delaware grape, Kate L. Durfee, second; pear quince, Helen Stoddard, first and second; stearn peach, Mrs. E. W. Thurston, first; stearn peach, Mrs. E. W. Thurston, second; Kalamazoo, Mrs. E. W. Thurston, first and second; gold plums, Alonzo E. Borden, first; Beurre de Anjose, William B. Macomber, first; Louis Bond de Jersey, William B. Macomber, first; Concord grape, Thomas Brayton, second; Isabella grape, Thomas Brayton, first; Delaware grape, Thomas Brayton, first; [illegible] pear, Thomas Brayton, second; blackberries, Jose L. Deterra, first; Lucy Due, W. B. Anthony, second; Ingersoll grape, B. C. Anthony, second; Sheldons orange pear, Walter Sherman, second; Clapp's favorite pear, F. C. Sherman, first; Duchess, B. C. Sherman, first and second; Buffum, B. C. Sherman, first.

Barnet, B. C. Sherman, second; champion quince, B. C. Sherman, first and second; Seckel pear, Elizabeth A. Chase, first and second; Bartlett pear, Elizabeth A. Chase, first; cornice, Elizabeth A. Chase, first and second; regal grape, Elizabeth A. Chase, first; Worden grape, Elizabeth A. Chase, second; Beurre Base pear, Elizabeth A. Chase, first and second; Belle Lucrative, Elizabeth A. Chase, first and second; Niagara grape, Charles Sherman, second; Hartford prolific, Thomas J. Sweet, second; Prestons Lum peach, Robert B. Almy, second; Bignet peach, Robert B. Almy, first; Ray peach, Robert B. Almy, first; Berenna peach, Robert B. Almy, first; Souvenir de Congress, B. C. Sherman, first and second; Riley peaco, Herbert E. Chase, first and second.

THE NANTUCKET SKIPPER.

[James Thomas Fields.]

Many a long, long year ago,
Nantucket skippers had a plan
Of finding out, though "lying low,"
How near New York their schooners ran.

They greased the lead before it fell,
And then by sounding, through the night,
Knowing the soil that stuck so well,
They always guessed their reckoning right.

A skipper gray, whose eyes were dim,
Could tell, by tasting, just the spot,
And so below he'd "douse the glim"—
After, of course, his "something hot."

Snug in his berth at eight o'clock,
This ancient skipper might be found;
No matter how his craft would rock,
He slept—for skippers' naps are sound.

The watch on deck would now and then
Run down and wake him, with the lead;
He'd up and taste, and tell the men
How many miles they went ahead.

One night 'twas Jotham Marden's watch,
A curious wag, the peddler's son;
And so he mused (the wanton wretch!),
"Tonight I'll have a grain of fun.

"We're all a set of stupid fools
To think the skipper knows, by tasting,
What ground he's on; Nantucket schools
Don't teach such stuff, with all their boasting."

And so he took the well-greased lead
And rubbed it o'er a box of earth
That stood on deck, a parsnip bed,
And then he sought the skipper's berth.

"Where are we now, sir? Please to taste."
The skipper yawned, put out his tongue,
Opened his eyes in wondrous haste
And then upon the floor he sprung!

The skipper stormed, and tore his hair,
Hauled on his boots and roared to Marden:
"Nantucket's sunk, and here we are
Right over old Marm Hackett's garden!"

FANCIES.

The man who always thinks he's right
May have a mind exceeding great;
And—though the thought seems impolite—
He may be merely obstinate.
—[Washington Star.

Many a girl is afraid of the dark till she gets old enough to have beaux.—[Philadelphia Record.

Johnny—Maw, I haven't got enough butter for my bread.
Mother—Well then, put some of the bread back.—[Boston Transcript.

A woman naturally expects her husband to pay for her hats. In fact a woman seldom even sets her cap for a man without expecting him to pay for it.—[Philadelphia Record.

"I hear that Rogers has met with reverses since his marriage."
"One reverse, any way. He married his stenographer and now instead of his dictating to her, she dictates to him."—[Boston Transcript.

"Mother," asked Tommy, "is it correct to say that you 'water a horse' when he is thirsty?"
"Yes, my dear," said his mother.
"Well, then," said Tommy, picking up a saucer, "I'm going to milk the cat."—[Ladies' Home Journal.

The chef was interviewing the young man who had applied for work. "Have you any experience in the lunch business?" he asked.
"Why, I should say so," replied the energetic youth. "I've been lunching for almost 20 years."—[Lippincott's.

"She spoke in a flattering way of you the other day."
"Did she? That was nice. What did she say?"
"She said if she had your assurance she would never be afraid to run for President."—[Cleve and Plain Dealer.

"My lawn mower is so dull it won't cut anything," said Mr. Crosslots.
"Never mind," replied the nervous man. "You keep running it late enough and early in the morning, as I do, and pretty soon the grass will be glad to get out of the way of it."—[Washington Star.

TRY OUR
BLACK STAR Roof Paint
If your roofs need painting.
HAYMAN & NASON.
Painters and Decorators.
Spring and Stone Sts.

WHAT?
Bothered with poor gas light? Why go to Wm. Koschny's, 100 John street, and see his inverted Gas Lights with by-pass for $1.25. A corker; cheap only in price. Plumbing, gas, hot water, steam.
WILLIAM KOSCHNY,
Plumber and Fitter.
Jobbing promptly attended to. Estimates cheerfully given.
100 John Street, Newport, R. I.

THE NEWPORT JOURNAL
AND WEEKLY NEWS.
Is Especially Adapted for Mailing.

MENU FOR WEDNESDAY.

Oyster Stew—Garnish Spinach Soup With Whipped Cream.

Breakfast

Cantaloupes
Cereal with Cream
Eggs in the Shell
English Muffins
Coffee

Luncheon.

Oyster Stew
New Pickles
Apple Pie
Grated Cheese
Cocoa

Dinner

Spinach Soup
Chickens en Casserole
Sweet Potatoes, Southern Style
Celery Salad
Cheese Fingers
Individual Charlotte Russe
Coffee

Oyster Stew.

Scald one cupful cream in a double boiler, add one cupful milk, then three dozen oysters. When plump, add a quarter-cupful cracker crumbs, seasoning of salt, pepper and paprika, and three tablespoonfuls butter. When thoroughly hot, serve with crackers.

Spinach Soup.

Cook three quarts spinach in eight cupfuls cold water 40 minutes. Press through a sieve. Blend three tablespoonfuls butter with three tablespoonfuls flour, add three cupfuls milk, stir till boiling, cook five minutes, add salt and pepper, celery salt, red pepper, one chopped onion, and spinach mixture; cook eight minutes and serve. Garnish with whipped cream.

BASE BALL.

National League.

At Boston—Boston 7, Chicago 6.
At New York—New York 5, Pittsburgh 2; New York 13, Pittsburgh 6 (6 innings).
At Brooklyn—Brooklyn 7, St. Louis 3.
At Philadelphia—Cincinnati 4, Philadelphia 3.

American League.

At Chicago—Boston 5, Chicago 2.
At Cleveland—Cleveland 5, New York 2.
At St. Louis—St. Louis 7, Philadelphia 1.
At Detroit—Detroit 11, Washington 3.

Federal League.

At Brooklyn—Brooklyn 9, Chicago 5.
At Baltimore—Baltimore 5, St. Louis 3; Brooklyn 4, St. Louis 3.
At Buffalo—Kansas City 10, Buffalo 10 (9 innings, darkness).
At Pittsburgh—Pittsburgh 3, Indianapolis 2.

DRUGGISTS.

THREE-O-TWO
DEODORIZER
A delicately prepared deodorizer for the toilet
CHARLES M. COLE,
PHARMACIST,
302 Thames Street,
Cor. Prospect Hill Street.

USE
Celery and Chamomile Bitters.
A true tonic and invigorator unequalled for Dyspepsia, Nervousness, Headache and general debility. Pleasant to take.
A Large Bottle for 50c.
SOLD ONLY BY
DOWNING BROS.,
42-44 BROADWAY

IMPORTANT
Owing to the conditions occasioned by the European war the drug and chemical market of the United States is in a most unusual and chaotic condition.
The fact that about 75 per cent of the DRUGS and CHEMICALS used in this country are of foreign origin may not be generally known. Because of the depressed business conditions the past year there was a small supply of such goods in this country at the outbreak of the war. The suddenness of the war and the consequent cutting off of commercial relations with the countries involved has brought about a scarcity of supplies and a rapid advance of prices. Stocks of foreign toilet and medicinal preparations have been advanced 25, 50 and 100 per cent in price.
The condition now confronting the trade is not so much one of prices but of SUPPLIES TO SELL AT ANY PRICE. For the moment many articles are practically out of the market and, until foreign commerce is again restored to somewhere near normal conditions, fresh stocks can not be obtained.
It is important that you should realize these facts so that you may be prepared for the changes in prices that occur from day to day.
THE
F. L. POWELL PHARMACY
Phone 103. 270 Thames St.
IT PAYS TO TRADE AT POWELL'S

SUBSCRIBERS OF THE DAILY NEWS WHO DO NOT RECEIVE THEIR PAPERS REGULARLY AND IN GOOD CONDITION SHOULD MAKE COMPLAINT AT THE OFFICE.

MILLINERY.

ALL THE NEW PATTERNS IN FALL AND WINTER MILLINERY
G. H. KIRBY,
86 BROADWAY.
M. E. TOBIN,
204 SPRING ST.,
Near Pelham. Phone 1245.
Smart Street and Motor Hats,
CHIC AFTERNOON HATS.

SPECIAL SALE OF LONG KIMONAS.
Figured Crepe Kimonas in pretty patterns with border effects. Good full sizes and made in pretty styles. All new and popular colors. Regular price $1.00, at
69c each
Ladies' Sweaters.
This line contains many novelties in fine wool coat Sweaters. The colors include Copenhagen blue, old rose, maise, lavender and mixed colorings. The newest and best styles, including the jumbo sweaters and extra heavy stitched. Priced at ..... $4.98, $6 and $7.50
Children's Sweaters
A splendid line of Sweaters for children in all colors. We make a special feature of this line in our Baby Shop and can show you Sweaters of every kind to suit all tastes. Prices from
98c up
Medium Weight Underwear.
Ladies' and Children's Underwear in medium weight cotton. All style Vests, Tights and Union Suits. Get your fall supply today.
New Waists.
We have just received 25 new styles in Fall Waists. All the latest ideas are included in the lot and the materials and styles are faultless.
98c each
New Silk Shirts
In white and colors in the latest fall styles. The same quality silk is used in these shirts that has made our summer line the talk of the town.
$1.98 each
Wm. B. Sherman, Jr.,
145 Thames St.
Tel. 995.

M. BIESEL.
Embroideries, Stamped Goods
And all Materials, Yarns, Wool, Hand-Made Knit and Crochet Goods, Toys, Dolls, Notions, Stamping, Plaiting and Pinking, Beads.
160 BELLEVUE AVENUE.

WATER.
Persons desirous of having water introduced into residences or places of business should make application at the office of the Newport Water Works, 5 and 7 Marlborough street. Office hours from 8 a. m. to 5 p. m.

GROCERIES AND PROVISIONS

LORNA DOONE.
It's a cracker, cookie or biscuit and you might call it shortbread and not be far amiss. It's one of the best products of the National Biscuit Co. and take this tip from us. If you haven't tried them you have missed a good thing. A fresh lot just in for this special sale.
20c a pound.
—AT—
The Boston Grocery,
THE PURE FOOD STORE,
O. F. WILCOX, Prop'r.

Sword Fish .20 lb.
Native Blue Fish,
Native Weak Fish,
Native Eels,
Little Blue Fish 15c bunch
BROADWAY CASH FISH MARKET,
C. A. EASTERBROOKS, PROP'R.

GROCERIES, MEATS, Vegetables and Fruit.
OUR COFFEE
Once tried is never denied.
JOHN H. BRIERLEY,
477 Thames St.

Small Bluefish
AND
Small Mackerel.
JOHN Z. LAWTON,
TEL. 190. 102 THAMES ST.

Meet Me at Barney's
The New Victor Records
FOR OCTOBER
Will Go on Sale
MONDAY MORNING
At 8 o'clock.
Make it a point to come in and hear them.
BARNEY'S MUSIC STORE.

Fagan & Gillis,
GENERAL CONTRACTORS.
James P. Fagan. Andrew Gillis.
Telephone 1348. 16 Carroll Ave.

GROCERIES AND PROVISIONS

Extra Quality Bread Flour - - - $7.25 bbl.
Wild Grapes - 40c pk
Sweet Potatoes 10 lbs for 25c
Genuine Scotch Hams and Bacon.
W. C. SCOTT, Postoffice Square Market
PHONE 543.

Acker, Merrall & Condit Company
EST. 1820
FARINA—Quaker—Large package .06
CHEESE—Imported Swiss—lb. .38
OATMEAL—A. M. & C. Large package .10
PINEAPPLE—Hawaiian sliced, large tins, .19
2 WASHINGTON SQUARE. TELEPHONE 186-187.

Don't This Seem Like Olden Times.
1 pk. Fancy Green Apples,
1 pk. Early Rose Potatoes,
1-2 pk. Onions,
1-2 pk. Carrots,
1-2 pk. Turnips,
1-2 pk. S. Potatoes,
All for $1.00
—AT—
JAMES A. EDDY'S,
WHERE YOU ALWAYS GET GOOD BUTTER.

M. A. McCormick,
General Contractor and Builder
137 Bellevue Ave.
Tel. 1139.
House 1681.

I don't care what tea you have been drinking: you've been missing the greatest tea value in this vicinity unless you use
[1614]
BARODA TEA

Newport Transfer Express Co.
Baggage and Freight.
Main Office, 320 Thames Street.
The only Express Company checking baggage from residence to destination. Consignments of freight solicited. Information in regard to baggage or freight cheerfully given.
Tel. 871 Call Us Up
739 FRANK J. HUGHES
1051 General Manager
Branch offices: Grafton, Wharf street.

THE NEWPORT JOURNAL
AND WEEKLY NEWS.

NO GOODS GIVEN AWAY
But we ask you to compare our prices with others. We can save you at least 10 per cent.
A full line of
TRUNKS, BAGS and SUIT CASES.
SPECIAL.
100 Axminster Rugs, 27x54 in., $1.25 each. Regular price $2.00.
Two Stores.
THE I. X. L. CO.,
124 and 126 BROADWAY.
Phone 1605.

NEW INSURANCE EXCHANGE LAWS.
HAVE YOU RECEIVED YOUR SECOND NOTICE?
If so notify us and we will call on you immediately.
LINCOLN HAMMETT,
Birchhead Place. Tel. 261.

THOMAS MAGUIRE,
MASON CONTRACTOR.
All kinds of stone work, Brick laying, Expert on Drains.
Plastering, Cement Work.
28 Bush Ave. Tel. 1794.

THE NEWPORT JOURNAL
AND WEEKLY NEWS.

NewspaperARCHIVE.com

WISHED PRIZES WERE GREATER.

[Continued from Eighth Page.]

Thomas Brayton, second; long orange carrot, Thomas Brayton, first; scarlet globe radish, Thomas Brayton, first; early snowball turnip, Thomas Brayton, first; Putter's excelsior sweet corn, A. A. Sherman, first; snow ball cauliflower, Manuel A. Souza, first; coconnut squash, Manuel A. Souza, first; Chantenay carrot, Manuel A. Souza, first; puritan tomatoes, Manuel A. Souza, first; black seed lettuce, Manuel A. Souza, first; St. Valley carrot, Manuel A. Souza, first; guerande carrot, Manuel A. Souza, second; Keeley's sweet water melon, Manuel A. Souza, first; white Japan musk melon, Alden P. Barker, first.

Emerald gem musk melon, Alden P. Barker, first; Burrell's musk melon, Alden P. Barker, first; table beet, Ashton C. Barker, first; table beet, Alden P. Barker, second; Fordhook cucumber, Alden P. Barker, first; delicious squash, Alden P. Barker, second; pike peak squash, Alden P. Barker, first; Danvers carrot, Alden P. Barker, second; perfection tomatoes, Alden P. Barker, first; rhubarb, Alden P. Barker, second; ruby ring pepper, Alden P. Barker, first; Burpee's improved pole lima, Alden P. Barker, first; baby delight melon, Stephen P. Barker, first; matchless tomatoes, Stephen P. Barker, second; Henderson's stringless bean, Stephen P. Barker, second; rohl rabi, white, Stephen P. Barker, second; pear gourds, Stephen P. Barker, first; egg gourds, Stephen P. Barker, first.

Careless carrot, Stephen P. Barker, first; Tom Thumb pop corn, Stephen P. Barker, first; large pumpkin, Benjamin P. Sherman, first; Spaulding rose potatoes, H. Manton Chase, first; hops, Frederic Cook, first; golden hub squash, A. C. Barker, first; rhubarb, A. C. Barker, first; Symmes squash, A. C. Barker, first; white scallop squash, A. C. Barker, first; white crookneck squash, A. C. Barker, first; savoy cabbage, A. C. Barker, first; Volga cabbage, A. C. Barker, first; red drumhead cabbage, A. C. Barker, first; Colorado citron, A. C. Barker, first; silver king onion, A. C. Barker, first; white globe onion, A. C. Barker, second; yellow globe onion, A. C. Barker, second; Davis cucumber, A. C. Barker, first.

Bucomber French turnip, A. C. Barker, first; Danvers carrot, A. C. Barker, first; hollow crown parsnip, A. C. Barker, first; Chalk's early jewel tomatoes, A. C. Barker, first; Ford hook lima beans, A. C. Barker, first; Burpee's bush limas, A. C. Barker, second; Henderson stringless bean, A. C. Barker, first; Allsa Craig onion, Carl Jurgens, second; strawberry tomatoes, Lillian Borden, first; John Clake field corn, William Macomber, first; Mangel Wurtzel beet, William Macomber, first; Hubbard squash, Louis Windsor, second; Livingston stone tomatoes, Louis Windsor, second; Livingston Magnus tomatoes, Louis Windsor, first; Livingston Globe tomatoes, Louis Windsor, second; field pumpkin, A. D. Arruda, second; Dibbles Mammoth sweet corn, Albert Loucks, first; Dibbles Mammoth eight row corn, Albert Loucks, first; Longfellow field corn, Albert Loucks, second; prollific rose potatoes, Albert Loucks, first.

Narrow leaf tobacco, Manuel H. Souza, first; giant pascal celery, Edward B. Ayler, second; Paris golden celery, Edward B. Ayler, second; Boston market celery, Edward B. Ayler, first; salsify, Edward B. Ayler, first; Earlianna tomatoes, Edward B. Ayler, first; Fordhook lima beans, Edward B. Ayler, second; Henderson bush lima beans, John H. Anthony, first; Burpee's improved turnip, Joe Deterra, first; evergreen sweet corn, Joe Deterra, second; flat Dutch cabbage, Joe Deterra, first; stone mason cabbage, Joe Deterra, first; Danish ball head, Joe Deterra, first; Boston marrow, Joe Deterra, second; turban squash, Joe Deterra, second; gourds, Joe Deterra, first; white spine cucumber, Joe Deterra, first; black beauty egg plant, Joe Deterra, second; New York long egg plant, Joe Deterra, first; crookneck squash, Joe Deterra, first; parsley, Joe Deterra, first; sweet gold pepper, Joe Deterra, first and second.

Wartz sugar pumpkin, W. T. Sherman, second; strawberry tomatoes, W. T. Sherman, second; Danvers half long carrot, Alfred J. Mott, second; hollow crown parsnips, Alfred J. Mott, second; valentine bean, Alfred J. Mott, first; ponderosa tomatoes, Alfred J. Mott, first; ponderosa tomatoes, Almarket cabbage, Joseph A. Peckham, first; delicious squash, Joseph A. Peckham, first; Boston marrow, Joseph A. Peckham, first; white scallop squash, Joseph A. Peckham, second; early rose potatoes, Glen Farm, first, green mountain potatoes Glen Farm, second; Norton beauty potatoes, Glen Farm, first; queen potatoes, Glen Farm, first; Swiss chard, Glen Farm, second; Leeks, H. A. C. Taylor, first; Livingston careless tomatoes, W. E. Morse, first; I. X. L. Antone Martin, first; mammoth white rice corn, Antone Martin, second, valentine bean, Antone Martin, second; butter bean, Antone Martin, first; sweet mountain pepper, Antone Martin, first.

Fruit, Class C.

Borden C. Anthony, superintendent; Mrs. M. Leroy Dennis, secretary.

North peach, Robert B. Almy, first; Crothers peach, Robert B. Almy, first; Elberta peach, Robert B. Almy, second; old mixon peach, W. A. Chase, second; Belle of Georgia peach, C. E. & H. W. Hathaway, second; Elberta peach, C. E. & H. W. Hathaway, first; stump of the world peach, C. E. & H. W. Hathaway, first; Concord grapes, Helen Stoddard, first; Warden seckle, Mrs. C. Love, first; Flemish beauty, Mrs. C. Love, first; Idaho, Jacob Almy, second; Buffum pear, F. C. Cooke, second; Keiffer pear, F. C. Cooke, first; seckle pear, John Caswell, second; Warden seckle, Ashton C. Barker, first; round pear, Ashton C. Barker, first; Morris White peach, Ashton C. Barker, second.

Black Hamburg grape, Alden P. Barker, first; Barry grape, Alden P. Barker, first; Morris White peach, Alden P. Barker, first; orange quince, Alden P. Barker, first; Keiffer pear, Peter Malone, second; Beurre Clairgeau pear, Peter Malone, first; Beurre de Anjou, Peter Malone, second; mikets, P. P. Sherman, first; Illinois, P. P. Sherman, second; Illinois, P. P. Sherman, first; old mixon, P. P. Sherman, first; Crawford peach, Jose de Arruda, first; Crawford peach, H. Manton Chase, second; mountain rose, P. P. Sherman, first; Fox seedling, Almy Brothers, first and second; Belle of Georgia, Glen Farm, first; Crosby Glen Farm, first; figs, Glen Farm, first; Beurre Clairgeau, Glen Farm, second; Flemish Beauty, Glen Farm, second.

Delaware grape, Kate L. Durfee, second; pear quince, Helen Stoddard, first and second; steam peach, Mrs. E. W. Thurston, first; steam peach, Mrs. E. W. Thurston, second; Kalamazoo, Mrs. E. W. Thurston, first and second; gold plums, Alonzo E. Borden, first; Beurre de Anjou, William B. Macomber, first; Louis Bond de Jersey, William B. Macomber, first; Concord grape, Thomas Brayton, second; Isabella grape, Thomas Brayton, first; Delaware grape, Thomas Brayton, first; round pear, Thomas Brayton, second; blackberries, Jose L. Deterra, first; Lucy Duc, W. B. Anthony, second; Isabella grape, B. C. Anthony, second; Swares orange pear, Walter Sherman, second; Clapp's favorite pear, P. C. Sherman, first; Duchess, B. C. Sherman, first and second; Buffum, B. C. Sherman, first.

Bartlett, B. C. Sherman, second; champion quince, B. C. Sherman, first and second; Sheldon pear, Elizabeth A. Chase, first and second; Bartlett pear, Elizabeth A. Chase, first; cornice, Elizabeth A. Chase, first and second; regal grape, Elizabeth A. Chase, first; Worden grape, Elizabeth A. Chase, second; Beurre Bosc pear, Elizabeth A. Chase, first and second; Belle lucrative, Elizabeth A. Chase, first and second; Niagara grape, Charles Sherman, second; Hartford prolific, Thomas J. Sweet, second; President Lyon peach, Robert B. Almy, second; Bennett peach, Robert B. Almy, first; Ray peach, Robert B. Almy, first; Berenia peach, Robert B. Almy, first; Gouventir de Congress, B. C. Sherman, first and second; Riley peach, Herbert E. Chase, first and second.

THE NANTUCKET SKIPPER.

[James Thomas Fields.]

Many a long, long year ago,
Nantucket skippers had a plan
Of finding out, though "lying low,"
How near New York their schooners ran.

They greased the lead before it fell,
And then by sounding, through the night,
Knowing the soil that stuck so well,
They always guessed their reckoning right.

A skipper gray, whose eyes were dim,
Could tell, by tasting, just the spot,
And so below he'd "douse the glim"—
After, of course, his "something hot."

Snug in his berth at eight o'clock,
This ancient skipper might be found;
No matter how his craft would rock,
He slept—for skippers' naps are sound.

The watch on deck would now and then
Run down and wake him, with the lead;
He'd up, and taste, and tell the men
How many miles they went ahead.

One night 'twas Jotham Marden's watch,
A curious wag, the peddler's son;
And so he mused (the wanton wretch!),
"Tonight I'll have a grain of fun.

"We're all a set of stupid fools
To think the skipper knows, by tasting,
What ground he's on; Nantucket schools
Don't teach such stuff, with all their basting."

And so he took the well-greased lead
And rubbed it o'er a box of earth
That stood on deck, a parsnip bed,
And then he sought the skipper's berth.

"Where are we now, sir? Please to taste."
The skipper yawned, put out his tongue,
Opened his eyes in wondrous haste
And then upon the floor he sprung!

The skipper stormed, and tore his hair,
Hauled on his boots and roared to Marden;
"Nantucket's sunk, and here we are
Right over old Marm Hackett's garden!"

FANCIES.

The man who always thinks he's right
May have a mind exceeding great;
And—though the thought seems impolite—
He may be merely obstinate.
—[Washington Star.

Many a girl is afraid of the dark till she gets old enough to have beaux.—[Philadelphia Record.

Johnny—Maw, I haven't got enough butter for my bread.
Mother—Well then, put some of the bread back.—[Boston Transcript.

A woman naturally expects her husband to pay for her hats. In fact a woman seldom even sets her cap for a man without expecting him to pay for it.—[Philadelphia Record.

"I hear that Rogers has met with reverses since his marriage."
"One reverse, any way. He married his stenographer and now instead of his dictating to her, she dictates to him."—[Boston Transcript.

"Mother," asked Tommy, "is it correct to say that you 'water a horse' when he is thirsty?"
"Yes, my dear," said his mother.
"Well, then," said Tommy, picking up a saucer, "I'm going to milk the cat."—[Ladies' Home Journal.

The chef was interviewing the young man who had applied for work.
"Have you any experience in the lunch business?" he asked.
"Why, I should say so," replied the energetic youth. "I've been lunching for almost 20 years."—[Lippincott's.

"She spoke in a flattering way of you the other day."
"Did she? That was nice. What did she say?"
"She said if she had your assurance with her brains she'd run for President."—[Cleveland Plain Dealer.

"My lawn mower is so dull it won't cut anything," said Mr. Crossiuns.
"Never mind," replied the nervous neighbor. "You keep running it late at night and early in the morning, as usual, and pretty soon the grass will curl up and die for lack of sleep."—[Washington Star.

TRY OUR
BLACK STAR Roof Paint
If your roofs need painting.
HAYMAN & NASON.
Painters and Decorators.
Spring and Stone Sts.

WHAT!
Bothered with poor gas light? Why go to Wm. Koschny's, 160 John street, and see his Inverted Gas Lights with by-pass for $1.25. A corker; cheap only in price. Plumbing, gas, hot water, steam.
WILLIAM KOSCHNY,
Plumber and Fitter.
Jobbing promptly attended to. Estimates cheerfully given.
160 John Street, Newport, R. I.

THE NEWPORT JOURNAL
AND WEEKLY NEWS.
Is Especially Adapted for Mailing.

MENU FOR WEDNESDAY.

Oyster Stew—Garnish Spinach Soup With Whipped Cream.

Breakfast
Cantaloupes
Cereal with Cream
Eggs in the Shell
English Muffins
Coffee

Luncheon.
Oyster Stew
New Pickles
Apple Pie
Grated Cheese
Cocoa

Dinner
Spinach Soup
Chickens en Casserole
Sweet Potatoes, Southern Style
Celery Salad
Cheese Fingers
Individual Charlotte Russe
Coffee

Oyster Stew.

Scald one cupful cream in a double boiler, add one cupful milk, then three dozen oysters. When plump, add a quarter-cupful cracker crumbs, seasoning of salt, pepper and paprika, and three tablespoonfuls butter. When thoroughly hot, serve with crackers.

Spinach Soup.

Cook three quarts spinach in eight cupfuls cold water 40 minutes. Press through a sieve. Blend three tablespoonfuls butter with three tablespoonfuls flour, add three cupfuls milk, stir till boiling, cook five minutes, add salt and pepper, celery salt, red pepper, one chopped onion, and spinach mixture; cook eight minutes and serve. Garnish with whipped cream.

BASE BALL.

National League.

At Boston—Boston 7, Chicago 6.
At New York—New York 5, Pittsburgh 2; New York 13, Pittsburgh 6 (6 innings).
At Brooklyn—Brooklyn 7, St. Louis 3.
At Philadelphia—Cincinnati 4, Philadelphia 3.

American League.

At Chicago—Boston 5, Chicago 2.
At Cleveland—Cleveland 5, New York 2.
At St. Louis—St. Louis 7, Philadelphia 1.
At Detroit—Detroit 11, Washington 3.

Federal League.

At Brooklyn—Brooklyn 9, Chicago 5.
At Baltimore—Baltimore 5, St. Louis 3; Brooklyn 4, St. Louis 3.
At Buffalo—Kansas City 10, Buffalo 10 (9 innings, darkness).
At Pittsburgh—Pittsburgh 3, Indianapolis 2.

DRUGGISTS.

THREE-O-TWO
DEODORIZER
A delicately prepared deodorizer for the toilet

CHARLES M. COLE,
PHARMACIST,
302 Thames Street,
Cor. Prospect Hill Street.

USE
Celery and Chamomile Bitters.
A true tonic and invigorator unequalled for Dyspepsia, Nervousness Headache and general debility. Pleasant to take.
A Large Bottle for 50c.
SOLD ONLY BY
DOWNING BROS.,
42-44 BROADWAY

IMPORTANT
Owing to the conditions occasioned by the European war the drug and chemical market of the United States is in a most unusual and chaotic condition.
The fact that about 75 per cent of the DRUGS and CHEMICALS used in this country are of foreign origin may not be generally known. Because of the depressed business conditions the past year there was a small supply of such goods in this country at the outbreak of the war. The suddenness of the war and the consequent cutting off of commercial relations with the countries involved has brought about a scarcity of supplies and a rapid advance of prices. Stocks of foreign toilet and medicinal preparations have been advanced 25, 50 and 100 per cent in price.
The condition now confronting the trade is not so much one of prices but of SUPPLIES TO SELL AT ANY PRICE. For the moment many articles are practically out of the market and, until foreign commerce is again restored to somewhere near normal conditions, fresh stocks can not be obtained.
It is important that you should realize these facts so that you may be prepared for the changes in prices that occur from day to day.
THE
F. L. POWELL PHARMACY
Phone 103. 270 Thames St.
IT PAYS TO TRADE AT POWELL'S

SUBSCRIBERS OF THE DAILY NEWS WHO DO NOT RECEIVE THEIR PAPERS REGULARLY AND IN GOOD CONDITION SHOULD MAKE COMPLAINT AT THE OFFICE

MILLINERY.

ALL THE NEW PATTERNS IN FALL AND WINTER
MILLINERY
G. H. KIRBY,
86 BROADWAY.

M. E. TOBIN,
204 SPRING ST.,
Near Pelham. Phone 1245.
Smart Street and Motor Hats,
CHIC AFTERNOON HATS.

SPECIAL SALE OF LONG KIMONAS.
Figured Crepe Kimonas in pretty patterns with border effects. Good full sizes and made in pretty styles. All new and popular colors. Regular price $1.00, at
69c each

Ladies' Sweaters.
This line contains many novelties in fine wool coat Sweaters. The colors include Copenhagen blue, old rose, maise, lavender and mixed colorings. The newest and best styles, including the jumbo sweaters and extra heavy stitched. Priced at ..... $4.98, $6 and $7.50

Children's Sweaters
A splendid line of Sweaters for children in all colors. We make a special feature of this line in our Baby Shop and can show you Sweaters of every kind to suit all tastes. Prices from
98c up

Medium Weight Underwear.
Ladies' and Children's Underwear in medium weight cotton. All style Vests, Tights and Union Suits. Get your fall supply today.

New Waists.
We have just received 25 new styles in Fall Waists. All the latest ideas are included in the lot and the materials and styles are faultless.
98c each

New Silk Shirts
In white and colors in the latest fall styles. The same quality silk is used in these shirts that has made our summer line the talk of the town.
$1.98 each

Wm. B. Sherman, Jr.,
145 Thames St.
Tel. 995.

M. BIESEL.
Embroideries, Stamped Goods
And all Materials, Yarns, Wool, Hand-Made Knit and Crochet Goods, Toys Dolls, Notions Stamping, Plaiting and Pinking, Beads.
160 BELLEVUE AVENUE.

WATER.

Persons desirous of having water introduced into residences or places of business should make application at the office of the Newport Water Works, 5 and 7 Marlborough street. Office hours from 8 a. m. to 5 p. m.

GROCERIES AND PROVISIONS

LORNA DOONE.
It's a cracker, cookie or biscuit and you might call it shortbread and not be far amiss. It's one of the best products of the National Biscuit Co. and take this tip from us. If you haven't tried them you have missed a good thing. A fresh lot just in for this special sale.
20c a pound.
—AT—
The Boston Grocery,
THE PURE FOOD STORE,
O. F. WILCOX, Prop'r.

Sword Fish .20 lb.
Native Blue Fish,
Native Weak Fish,
Native Eels,
Little Blue Fish 15c bunch
BROADWAY CASH FISH MARKET,
C. A. EASTERBROOKS, PROP'R.

GROCERIES, MEATS,
Vegetables and Fruit.
OUR COFFEE
Once tried is never denied.
JOHN H. BRIERLEY,
477 Thames St.

Small Bluefish
AND
Small Mackerel.
JOHN Z. LAWTON,
TEL. 190. 102 THAMES ST.

Meet Me at Barney's
The New Victor Records
FOR OCTOBER
Will Go on Sale
MONDAY MORNING
At 8 o'clock.
Make it a point to come in and hear them.
BARNEY'S MUSIC STORE.

Fagan & Gillis,
GENERAL CONTRACTORS.
James P. Fagan. Andrew Gillis.
Telephone 1348. 16 Carroll Ave.

GROCERIES AND PROVISIONS GROCERIES AND PROVISIONS.

Extra Quality Bread Flour - - - $7.25 bbl.
Wild Grapes - 40c pk
Sweet Potatoes 10 lbs for 25c
Genuine Scotch Hams and Bacon.
W. C. SCOTT, Postoffice Square Market
PHONE 543.

Acker, Merrall & Condit Company
EST. 1820

FARINA—Quaker—Large package	.06
CHEESE—Imported Swiss—lb.	.38
OATMEAL—A. M. & C. Large package	.10
PINEAPPLE—Hawaiian sliced, large tins,	.19

2 WASHINGTON SQUARE. TELEPHONE 186-187.

Don't This Seem Like Olden Times.
1 pk. Fancy Green Apples,
1 pk. Early Rose Potatoes,
1-2 pk. Onions,
1-2 pk. Carrots,
1-2 pk. Turnips,
1-2 pk. S. Potatoes,
All for $1.00
—AT—
JAMES A. EDDY'S,
WHERE YOU ALWAYS GET GOOD BUTTER.

M. A. McCormick,
General Contractor and Builder
137 Bellevue Ave.
Tel. 1128.
House 1441.

I don't care what tea you have been drinking: you've been missing the greatest tea value in this vicinity unless you use
[1614]
BARODA TEA

Newport Transfer Express Co.
Baggage and Freight.
Main Office, 320 Thames Street.
The only Express Company checking baggage from residence to destination. Consignments of freight solicited. Information in regard to baggage or freight cheerfully given.
Tel. 371 Call Us Up
789 FRANK J. HUGHES
1051 General Manager
Branch offices Stable Market sizes

NO GOODS GIVEN AWAY
But we ask you to compare our prices with others. We can save you at least 10 per cent.
A full line of
TRUNKS, BAGS and SUIT CASES.
SPECIAL.
100 Axminster Rugs, 27x54 in., $1.25 each. Regular price $2.00.
Two Stores.
THE I. X. L. CO.,
124 and 126 BROADWAY.
Phone 1605.

NEW INSURANCE EXCHANGE LAWS.
HAVE YOU RECEIVED YOUR SECOND NOTICE?
If so notify us and we will call on you immediately.
LINCOLN HAMMETT,
Birchhead Place. Tel. 841.

THOMAS MAGUIRE,
MASON CONTRACTOR.
All kinds of stone work, Brick laying. Expert on Drains.
Plastering, Cement Work.
25 Dean Ave. Tel. 1374.

THE NEWPORT JOURNAL
AND WEEKLY NEWS.

NEWPORT DAILY NEWS.
Published every afternoon except Sundays and Holidays.
207 Thames Street, Newport, R. I.
By the T. T. Pitman Corporation.

Profits Shared with Employes.

News $6.00 a year, 12 cents a week.
Journal and Weekly News, $2 a year.
Every Friday.

TELEPHONE CALLS.

Business Office, downstairs, or if that is busy	9508 17
Editorial and Reporterial Rooms Upstairs	782
or if that is busy	783
Mr. Pitman's Residence 18 High St.	322

The Newport Journal contains the best matter in the Daily News each week and will be sent anywhere in the United States postage paid for two dollars a year in advance. Requests for change of address should give old address as well as new.

Yearly or Term Advertisers are limited to their immediate business, are guaranteed but five insertions in a week and are allowed fifty-two changes a year. Legal notices, auction sales, amusements, cards, wants and lost and found are not included in space contract.

Advertisers using both the daily and weekly papers gain the advantage of distinct classes of readers, no persons reading both the daily and weekly. The Journal goes among people who read no other local paper.

Newport Daily News

TUESDAY, SEPTEMBER 29, 1914.

THE NEWS IN PROVIDENCE.

The Daily News is on sale in Providence the evening of publication at Union Station.

Quaker News Co., 154 Exchange Place.

EXCLUSIVE ASSOCIATED PRESS SERVICE FOR NEWPORT.

In order to avoid delays on account of personal absence, letters to THE DAILY NEWS should not be addressed to any individual connected with the office, but simply to the paper, or to the Editorial or Business Departments, according to the nature of the communication.

THE POSITION OF NORWAY.

In his book on "Germany and the Next War," which sheds a brilliant light upon the German philosophy of history and purposes for the immediate future, General von Bernhardi says in connection with Belgium, whose neutrality, he says, was guaranteed by the treaties of 1831 and 1839:

"By a collective guarantee is understood the duty of the contracting powers to take steps to protect this neutrality when all agree that it is menaced. Each individual power has the right to interfere if it considers the neutrality menaced." He did not seem to dream that the road to France lay through Belgium, though he does apprehend that England or France would disregard the neutrality and use it as a door to Germany, and he doubts whether a nation can be neutral and possess a colony.

Every small state is now thinking seriously. Switzerland, neutralized 99 years ago, mobilized 200,000 soldiers and is keeping them on duty. There are reports from Europe that if it had not done this France would have been entered through its territories. Switzerland is not so easy a country to force one's way through against opposition as Belgium.

Dr. Nansen is trying to arouse Norway to some military preparations, declaring that it can depend upon nothing but its own force to maintain its independence. It has made a defensive alliance with Sweden since this war began, but its sympathies are with fensive alliance with Sweden since this the Germans, because Russia robbed her of a large piece of her territory, and she would be glad to have Russia reduced to a point at which it might be possible to recover Finland and adjacent territory. Curiously enough, his proposal for general military service was received coldly by the government and enthusiastically by the people.

Denmark lost two provinces half a century ago, and understands perfectly how important its position is at the entrance of the Baltic sea. Even Holland, where German sympathies are strong, has mobilized its army but this may be on account of fear of England. The possibility of an attack on Germany through Holland is one reason why Treitschke, the German historian, regarded the acquisition of Holland, at least commercially, as absolutely necessary to Germany. These are the days when every nation which cannot put a great army in the field is wondering what will happen to it.

WORKING FOR NEW BUSINESS.

Many cities in this country are alive to the possibilities of new trade with South America because of the war in Europe and the closing of markets and industries there to commerce of all kinds, and not a few are on the lookout for opportunities to secure some of this new business. Providence is among those which have seen the opening and tried to impress it upon those who might benefit by the situation. The Chamber of Commerce has done something to awaken the business men to a realization of the conditions and the chance which lies before them, but that is about all as yet. Meanwhile men located in some other cities are more active in this line and some have gone so far as to send representatives to that part of the world, to see on the ground what the conditions are and what opportunities await those who are most active in seeking trade there.

Providence, as the largest city in this state and also by reason of its position at the head of navigation on the bay and river, ought to have much more commerce than it has. For some years this fact has been emphasized and the possibilities along that line pointed out. More than that has been done, too, by the Chamber of Commerce and enterprising business men, in urging that steps be taken to increase the commercial importance and activities of the city and the state, but not much has really been accomplished. The trouble to some extent is that the business men are not aggressive enough. They are too prone to content themselves with passing resolutions or discussing the situation and the prospects, and do not, like those in some cities, go out after new trade.

The modern way of doing business is to seek it, and these same men follow that course in their own affairs, but when it comes to the development of commercial enterprises in the city or state they do not seem to feel that the same methods must be employed. It is not enough to pass resolutions that a certain industry or trade would be of benefit to the city or the state, but that industry or trade must be sought personally and eagerly. This is the method which will bring results, and there has not been enough of that in connection with the desired development of the industries of this state.

THE PRESIDENTIAL HOBBIES.

It is reported from Washington that so many Democrats in Congress are opposed to the President's insistence on a government fleet of merchant steamers that it would split the party in two to press the bill now, and it will go over for this session. This removes one danger point in our foreign relations. In five weeks 40,000,000 bushels of wheat were exported, against 27,000,000 in the same part of last year. What does that leave of the pretence that the government must go into the shipping business in order to keep our export business alive?

Of course if the government chooses to build steamers, or buy American steamers, or Dutch or Norwegian or other neutral steamers, no foreign government would have the right to object. The danger point in the President's bill was that it evidently contemplated the purchase of the Hamburg-American fleet and the despatch of steamers bought of a belligerent to the ports of some of the belligerent nations, a proceeding which would certainly involve our government in a dispute with some foreign nations, and the capture and condemnation of a vessel owned by our government would create a popular excitement which would make it difficult to avert war.

German steamer Alexandria has been bought by the Southern Pacific which wishes to register it as an American steamer under the name of Sacramento. Very properly the State Department's advice was asked, and the solicitor of the department has given the astonishing opinion that the government will not discuss the validity of the transfer until the question is raised by an American owner who complains that he has suffered injustice from a foreign prize court. Is Mr. Johnson afraid of condemning the project so dear to Wilson's heart? Certainly the Department of State could do nothing more useful than to advise the Southern Pacific not to precipitate a neutrality controversy with Great Britain. Has not the President urged us to be very careful to preserve the strictest neutrality, and not to do anything which might compromise the neutral position of our government?

ONE CROP WHICH INSECTS SHUN.

The cultivation of horse radish is declared to be a thriving industry and instances are given of where considerable money is made by the raising of this vegetable. One advantage of such a crop cited is that the farmer "can lie back and rest in easy security, for he has a crop that only insects with suicidal motives attack."

This may seem humorous, but it is sound common sense, for in these days a large part of the woes and the failures of farmers are due to the necessity of fighting pests which destroy crops of almost every kind. It must be refreshing, therefore, to find one which no insects are eager to devour, and it is not strange that there should be a resort to that crop, in order to be free from the struggle against the insects which feed upon almost every other kind of vegetable or fruit. The raising of horse radish, therefore, ought to have quite a boom, provided there is a sufficient market to make it worth while to engage in the business to any large extent.

The pendulum seems to have swung again in the direction of peace in Mexico, with the announcement from Villa that he will not be a candidate for president or vice president. Carranza had already signified his willingness not to become a candidate if Villa would give a similar promise and if all the military leaders of the revolution could be also eliminated as possibilities. Villa's assurance is regarded as portending a peaceful end of the rupture with Carranza and the assumption of the provisional presidency by Fernando Iglesias Calderon. Even that will hardly settle the whole trouble.

Joseph Walker, the nominee of the Progressives for governor of Massachusetts, tells the leaders, lest there should be misapprehension, that he does not intend to be the party's financial backer in the campaign and will contribute as the standard-bearer no more than he did a year ago as a man in the ranks. This is not very pleasant news for the workers, but is the right position to take, nevertheless.

Mrs. Annette Abbott Adams, who has been appointed assistant United States attorney for California, is the first woman to occupy such a position. She has been practicing law two years and has taken an active part in politics, having been president of the Women's State Democratic Club. Her appointment is considered rather a recognition of woman suffrage than of Mrs. Adams's activity in politics.

That the government is not to allow the New Haven road to go free, even if it agrees to a dissolution without a civil suit, is evident from the fact that a special grand jury has been impanelled in New York to ascertain if the criminal laws have been violated by the directors in their administration of the company's affairs. The New Haven's troubles are not at an end yet.

Industrial as well as philanthropic agencies are at work to relieve the distress brought about by the war in Europe. The Canadian Pacific railway announces that its various departments will employ 3,000 extra men within the next two months.

USED LIKE A PARK.

Miantonomi Hill Furnishes a Beautiful View From Top of Tower.

Since the new observation tower has been erected at Miantonomi hill many of the regular and occasional visitors to that beautiful place have commented upon the excellent view to be obtained from the top of the tower. The old tower was in unsafe condition and stripped of its stairs so long that most people forgot about the view from it.

The lock and chain on the gate to the grounds seem to have been thrown away and trespass signs are not in evidence. The place is used as if it were a public park, except that it is not policed, and policing is desirable both for the protection of the trees and to make it entirely enjoyable for those who go there.

DESERTIONS IN THE NAVY.

Abolishment of Imprisonment Developing the Right Kind of Boys.

Secretary of the Navy Daniels speaking of a recent rule regarding desertions in the navy, says:

"Everything developing since me decided to abolish imprisonment for desertion from the navy has supported those who believed that should be done. I believe that if a man does not want to stay in the navy the navy does not want him. If there were 50 men on board a battleship who wanted to get out of the service and could not, their influence on the other 700 or more would be bad. Now we put a premium on the service.

"For the first time in the history of the navy we have an enlistment waiting list. If a boy overstays his leave, instead of offering a reward for his capture, arresting and imprisoning him, I just write a letter to his folks, telling them that their son has been dropped from his country's service with a black mark against his name that will rest there through his life. I tell you this style hits the right kind of boys and the right kind of folks, and they are the sort we want in our navy."

DANCING IN THE MARKET.

Clean Amusement for the People Provided in Missouri City.

[St. Louis Republic.]

While other and bigger cities talk of the possible benefits of municipal dance halls, Joplin is to try the experiment at once. That city has just completed a big public market house at the cost of $90,000, and this building, built by the people is to be used one night a week for the people's dances. The dancing will be under the supervision of the city officials, and the whole populace of Joplin will be welcome. Those Joplinites addicted to the "Boston dip" and the divers and sundry "trots" will have to revise their steps but the official pronunciamento of the authorities does not mention the tango, Argentine or other varieties.

The commissioner of public property will assume the duties of floor manager, the municipal band will furnish the music and the taxpayers of Joplin will foot the bills. The announcement that certain programs will be arranged for the older folks who wish to dance the lancers and the Virginia reel may or may not be popular. Few people in Joplin or anywhere else care to be labeled as aged in these days.

Joplin's experiment will be watched by other Missouri cities, large and small. Its results may be valuable to St. Louis, Kansas City and other Missouri municipalities now worrying over the question of providing clean amusement for the younger generation.

THE BELGIAN RELIEF FUND.

Miss Yardley announces that the subscriptions for the relief of the Belgian refugees amount to $643.85. This sum, and any other subscriptions for the same object, the proceeds of the play, "His Little Kingdom," which will be given at the Unity Club October 15 and 16, and the proceeds of the drawing for Mr. Sergeant Kendall's beautiful picture, "Phlox Blossoms," will all be sent to Mrs. Frank Marble, to be given to the Belgian minister in London for the relief of the non-combatant Belgian sufferers from the war.

EXCHANGE OF PRISONERS.

German and French Red Cross officers have been exchanged at Basle, and will return to their respective countries. The interchange was supervised by French officers. The French and Germans held a friendly meeting, exchanging cards, drinking the health of one another and discussing their war experiences.

J-M TRANSITE ASBESTOS SHINGLES
Fireproof! Weatherproof! Timeproof
The most permanent and economical type of roofing for all forms of slant and steep roof construction.
WM. H. CRAIG,
Newport Agent, 8 TILLEY AVE.
Tel. 1613.

ENGLISH WOMEN ORGANIZE.

Many Duties to be Undertaken in Place of Men Needed at the Front.

Cruelty of the Germans to Wounded Soldiers and Heroism of the Belgian Women.

The Times of London, dated September 6, contains the following, under the heading "Women Volunteers:" "A movement, initiated by Mrs. Dawson Scott of St. Merryn, Cornwall, is on foot for the formation of a Women's Defense Relief Corps, to undertake military or civic duties at home in the place of men needed at the front. It is proposed to organize small units of women throughout the country for the following purposes: (1) To fit themselves by a modified military training (including practice in the use of arms) to guard railways, public buildings, etc., and in the last resort to protect themselves and their fellow-women against barbarity; (2) to do the work of civilians willing to enlist, the wages of such employment to be handed over to the men's relatives and the work to be restored to the men on their return; (3) to promote recruiting by house-to-house visits, patriotic concerts and lectures, and other reasonable and proper means.

"As the Woman's Emergency Corps is already engaged in similar work in London, it is proposed that the Defense Relief Corps should act only outside of London, and a suggestion has been made that, in order to prevent overlapping or friction, the two organizations should co-operate."

In this connection a letter from a British matron nurse has been handed to the News, for the use of such portions as are of public interest. The letter, which is dated September 10, states that the hospitals are all nearly full of wounded. "Many are the sad stories that are leaking out. The cruelty of the Germans passes all understanding and not one half —— barbarities comes out in the papers."

It goes on to tell the story of the wife of a servant who had just been to the hospital to see her husband who "had been invalided home." She did not know what was the matter, and imagine her horror to find the poor man with both eyes out and this is the story he told her. He had been shot in the thigh and was unable to move, lying in a trench, when the Germans came up, and finding him alive poked his eyes out. I think it is all too awful for words and —— and —— (naming two nurses tell me the poor fellows are going through the most ghastly time. Some of them cannot sleep. They say they cannot get out of their minds the sights they saw and what they were made to endure.

"Letters that come to hand from friends over in Belgium, or when they come across, say the treatment of women out there is too overpowering to think of. One lady who had just returned from Germany told this herself to the good woman who looked after us in Cornwall. She was made to strip naked and walk up and down before a lot of soldiers, and made to do the most awful things and then sent adrift. She arrived home nearly mad, and do you wonder? These and more awful stories we are getting from the people who arrive home every day."

The letter goes on to tell how the women of Belgium are arming themselves and are prepared to shoot themselves rather than fall into the hands of the Germans. It continues: "The thought even that they might come over here terrifies me, indeed all of us, and now we all feel that fight to a finish it must be, and win we must or die.

"I can say that not anything that I have read has equalled the doings I have been told, but enough of this or you will wish I had not written."

TO ESTABLISH A NATIONAL THEATRE.

Adele Blood, the actress, claims that she can establish a National American Theatre with $10,000 or less, and will make an attempt to do so within a year. She is at present at her country house at Great Neck, Long Island, preparing for a starring tour, which will include Newport, in the new play "Milady's Boudoir," by J. C. Drum, under the management of I. W. Hope. Her contract with Mr. Hope has a season to run and at its conclusion, Miss Blood states, she will take up the National Theatre project. Mr Hope will be interested with her in this affair.

JOSEPH W. ALBRO,
Electrical Contractor,
24 Gould Street. Phone 242

Annual Meeting of the Improved Tenement Building Association of Newport, R. I.,
Will be held at the residence of the Misses Mason, Rhode Island avenue and Bath road, WEDNESDAY, Sept. 30, at 5 o'clock P. M.
E. O. RIGGS, Sec'y.

THE HIGHEST PRICES PAID
For old metal, copper, brass, lead, zinc and iron. Old automobiles and rubber
M. T. LEARY 51 Kingston Ave. Phone
Telephone 988. 80 Broadway

METZ $495 CAR
Fore Door Model.
NOW ON SALE.
Lynch Brothers,
MACHINISTS,
Kinsley's Wharf.

NOTICE!
This is the time to Spray Elm Trees for the Elm Leaf Beetle. All orders promptly attended to.
Oscar Schultz,
18 Broadway,
Tel. 151.

J. JOSEPH M. MARTIN,
MASON CONTRACTOR.
17 Carroll Avenue.
Mason Work in all its Branches.
Brick Work Cement Work. Tiling

Studebaker Farm Wagons, Etc.
M. J. MURPHY, Tel. 32 R.

THE WEATHER.

BOSTON, Sept. 29.—Forecast for Boston and vicinity—Fair, with rising temperature tonight and Wednesday; moderate variable winds.

WASHINGTON, Sept. 29.—Forecast for southern New England—Fair tonight and Wednesday; rising temperature; fresh shifting winds.

WASHINGTON, Sept. 29.—Forecast for northern New England—Fair tonight and Wednesday; rising temperature; moderate variable winds.

WEATHER CONDITIONS.

The pressure remains high in the Eastern states, causing continued northerly winds, generally clear sky and abnormally low temperatures in New England, New York state and the Middle Atlantic states, with heavy or killing frosts in exposed places. The lowest reported was 20 degrees at Northfield, Vt. Several New England stations, including Boston, experienced the lowest temperature recorded in September during the 44 years of Weather Bureau record.

The pressure is high from southern Quebec southward to North Carolina. It has fallen considerably over the Lake region, a weak depression appearing over Ontario. The disturbance that was noted as developing off the Louisiana coast Monday shows no further energy and has caused little precipitation. It is moving slowly northward, however, and storm warnings are continued. The temperature is near the normal in the central portion of the country and moderately cool in the Northwest. In New York city at 8 a. m. the temperature was 48, Boston 40, Washington 48, New Orleans 66, St. Louis 60, Chicago 58, St. Paul 56, Des Moines 56, Kansas City 60, Denver 50, Salt Lake City 56, San Francisco 52, Portland, Oregon, 52 and Bismarck 22.

LOCAL CONDITIONS.

	8 h	12 h	2 h
Temperature	44	50	52
Barometer	30.34	——	——
Wind	N	N W	S E
Weather	Clear	Clear	Fair

MINIATURE CALENDAR.

Tuesday, September 29.
Sun rises 5:39 sets 5:32
Moon sets 12:42
Day's length 11:53, decrease 3:26
High water 2:51 a. m.; 4:17 p. m.

Wednesday, September 30.
Sun rises 5:40 sets 5:30
Moon sets 1:51
Day's length 11:50, decrease 3:29
High water 4:43 a. m.; 5:08 p. m.

Moon's Phases.

First Quarter September 26, 7:03 a. m.
Full Moon October 4, 12:59 a. m.
Lats Quarter October 12, 4:33 a. m.
Full Moon, Oct. 4th, 12:59 a. m.

NEW TODAY.

[Only first insertions listed here.]

	page
Bijou Theatre	5
Rummage Sale	5
Notice—Canvass	4
For Sale—Truck	7
Barney—2 Cents	7
For Rent—Cottage	7
Wanted—Tenement	7
To Let—Apartment	7
Lost—Wrist Watch	7
For Rent—Tenement	7
Wanted—Housework	7
For Sale—Hens, etc.	7
Carr's List of Books	8
Wm. Loftus—For Rent	2
Instruction in Dancing	4
C. A. Easterbrooks—Eels	3
Walsh Bros.—Oil Heaters	5
Boston Store—Draperies	5
For Sale—Ford Delivery	7
Wanted—Position by Cook	7
Wanted—Position as Cook	7
For Rent—Lower Tenement	7
Cherry & Webb, Fall River	2
Commerford—Life Insurance	1
Wanted—Furnished Complete	7
For Rent—7-Room Tenement	7
Wanted—House Painting, etc.	7
J. Z. Lawton—Small Bluefish	3
M. J. Doran Co.—Fall Millinery	6
Wm. A. Maher—Touring Car, etc.	6
Wanted—Position by Colored Man	7
Wanted—Position, Gen. Housework	7
Shepard Company—Announcement	6

..TO INSURE INSERTION ON THE DAY DESIRED CHANGES OF ADVERTISEMENTS SHOULD BE SENT IN THE NIGHT BEFORE. ADVERTISERS ON YEARLY CONTRACTS ARE ALLOWED TO CHANGE MATTER ONCE A WEEK WITHOUT CHARGE.

INSTRUCTION.

INSTRUCTION IN DANCING.
Classes in Odd Fellows' Hall
Mondays
Class for High School and Ninth Grade pupils will start Friday
Oct. 9—5:30 to 7:30.
12 lessons 4.00.
Mr. and Mrs. John Dugan.

The Berkeley School
FOR GIRLS.
Cor. Kay St. and Cranston Av.
(Formerly residence of Judge Clinton Gray).
COLLEGE PREPARATORY and FINISHING COURSES.
Music, Art and Languages especially emphasized
Montessori Class for children.
Fall term begins October 7th for Boarding and Day pupils.
Circulars sent upon request. Tel 20.

PROF. G. M. de CALMOUTIER,
Teacher of Parisian French.
Theory of Music.
Musical Dictation.
Address 38 Catherine street.

MISS SAYER'S SCHOOL,
3 Whitfield Court.
The school will begin its twenty-fourth year on September 17th. Girls of all ages and boys under high school grades received.

Mrs. T. W. Freeborne,
228 SPRING STREET.
TEACHER OF PIANO.
Telephone 1537.

H. L. MARSH & CO.,
GRAIN, HAY and FEED

GIBSON BROS., FLORISTS.
If there's anything you want in Flowers or Floral Decoration we can furnish it for any occasion.
Our Greenhouses are on Malbone Ave. Our Nurseries on Bliss Road and our store 138 Bellevue Avenue. Phones 857 & 367. Night 851.
Joseph & John W. Gibson, Proprietors.

IF YOU HAVE A COTTAGE IN JAMESTOWN
Which you want to rent for the winter, or if you have one you will rent for two years at winter rates, let me know. Some one is waiting for it.
If you want to spend the remainder of this month and the month of October in a bungalow with all modern improvements, splendid water view, moderate rate, write to me.
A. C. KNOWLES, Jamestown, R. I.

CHOCOLATES,
BON BONS,
PLAIN and FANCY CAKES.
ICE CREAM and ICES.
SALTED NUTS,
BIRTHDAY CAKES
FAVORS,
LACE DOILIES.
BOTTLED CREAM.
H. D. FRASCH.
170 THAMES ST
Telephone 987.

NOTICE.
CANVASS
The Board of Aldermen of the City of Newport will be in session as a Board of Canvassers at their Chamber in the City Hall, on
Oct. 7th, 16th and 23rd,
at eight o'clock, P. M.,
For the purpose of canvassing and correcting the District Lists of Voters in Newport, for the District Meetings to be holden on Tuesday the Third day of November, 1914.
Witness my hand,
F. N. Fullerton,
City Clerk.

HAVE YOU AN
88 NOTE Player Piano?
Have just received
600 ROLLS
Of the latest selections including the latest Hand Played Dance Rolls.
Rolls will be sold at SPECIAL PRICES, with privilege of LIBRARY EXCHANGE. Catalogues of rolls mailed on request. BARGAINS in PLAYER and UPRIGHT PIANOS that have been rented.
W. J. FITTON,
109 TOURO STREET.
2-4 P. M. open. 7-8:30 P. M.

FOR SALE
On the southerly side of Wellington Avenue, close to King Park, a desirable tract of land, advantageously situated, and suitable for residential purposes, will be sold as a whole or in lots to suit purchasers.
HERBERT L. DYER,
162 BELLEVUE AVENUE
Or 64 BROADWAY.

FIRE INSURANCE.
Liverpool & London & Globe Ins. Co.
Continental (fire) Insurance Co.
Home Insurance Co., N. Y.
Phoenix Ins. Co., Conn.
National Ins. Co., Conn.
North British & Mercantile Ins. Co.
We represent and recommend the foregoing Companies. Reliable indemnity prompt adjustment of losses.
HENRY BULL COMPANY
Gas Building, 183 Thames Street.

FOR SALE.
Two small Greenhouses including foundations, iron and slate Benches, ventilating Apparatus, hot water piping, and hot water heater; also a lot of Palms; in first class condition. Palms sold in lots of one or more to suit buyers.
APPLY TO
J. D. JOHNSTON,
69 MILL STREET.

John Gillies,
SLATE, TILE AND GRAVEL ROOFER
The slate that has been tested for time. Estimates furnished on old or new roofs. All work guaranteed.
Office and Yard 352 Spring Street.
Opposite Howard Street.
(Formerly 19 Webster Street).
Telephone Connection.

For Sale in Jamestown,
An eight-room cottage with bathroom, furnace and hardwood floors. Price $1,800, part cash.
AMOS L. PECKHAM, Agent.

HALF HOUSE, FOR RENT.
On Rhode Island Ave.
$29 monthly.
This contains sitting room, dining room, kitchen, laundry tubs, hot water heating, 3 bedrooms and attic. Separate entrance. Act quickly.
A. O'D. TAYLOR, Real Estate Agent,
122 BELLEVUE AVENUE.

DIED.

BURRELL—In this city, 29th inst., Mary, widow of Collins S. Burrell, aged 75 years.

JOHNSON—In this city, 28th inst., at the Newport Hospital, Benjamin Johnson.

Funeral from Clark T. Brown's Undertaking rooms, Wednesday at 11 A. M. Interment in Braman cemetery.

HINDS—In Providence, 28th inst., Leonard Hines, in his 71st year.

DAWLEY—In Wickford, 28th inst., Susan E., wife of W. Frank Dawley, in her 66th year.

WARDS—In Cranston, 28th inst., Harriet, wife of Franklin F. Wards.

BURNHAM—In Pawtucket, 27th inst., Charles C. Burnham, in his 83th year.

SAMUEL W. MARSH,
101 Thames Street.
Undertaker and Licensed Embalmer.
Night calls answered from residence, 25 Cranston Ave. Office Tel. 923. Res. 1059.

Imitation Shell SUN GLASSES, $1.25.
Extra fine quality
Prism Binoculars $20.00.
WM. J. CARR,
Registered Optometrist.
169 Thames St. Phone 9845.

No. 1548.

REPORT OF THE CONDITION OF THE

AQUIDNECK NATIONAL BANK

At Newport in the State of Rhode Island, at the close of business September 12, 1914.

RESOURCES.		DOLLARS.
Loans and Discounts		937,900 55
Overdrafts, secured and unsecured		672 12
U. S. Bonds to secure circulation		200,000 00
U. S. Bonds to secure U. S. Deposits		90,000 00
Other bonds to secure U. S. Deposits. $129,700; to secure Postal Savings, $6,900		136,600 00
Bonds, Securities, etc. (other than Stocks)		708,692 99
Banking House, Furniture, and Fixtures		58,000 00
Due from State and Private Banks and Bankers, Trust Companies and Savings		1,686 13
Due from approved Reserve Agents, in Central Reserve Cities $5,741 47; in other Reserve Cities 64,684 36		150,425 83
Checks and other Cash Items		1,562 01
Exchanges for Clearing House		6,871 28
Notes of other National Banks		22,995 00
Fractional Paper Currency, Nickels, and Cents		739 77
LAWFUL MONEY RESERVE IN BANK, VIZ:		
Specie	36,336 75	
Legal-tender notes	96,696 00	133,032 75
Redemption fund with U. S. Treasurer (5 per cent of circulation)		10,000 00
Due from U. S. Treasurer		10,000 00
Total		2,470,169 34

LIABILITIES.		DOLLARS.
Capital stock paid in		200,000 00
Surplus fund		100,000 00
Undivided Profits, less Expenses and Taxes paid		23,278 82
National Bank Notes outstanding		195,400 00
Due to other National Banks	8,209 83	
Due to Trust Companies and Savings Banks	126,592 85	
Dividends Unpaid	1,374 75	
Individual deposits subject to check	1,209,654 37	
Demand certificates of deposit	385,190 22	
Certified checks	704 70	
Cashier's checks outstanding	5,256 44	
United States deposits	199,994 23	
Postal Savings deposits	4,413 13	1,951,490 52
Total		2,470,169 34

State of Rhode Island, County of Newport, ss

I, Thos. B. Congdon, Cashier of the above-named bank, do solemnly swear that the above statement is true to the best of my knowledge and belief.

THOS. B. CONGDON, Cashier

Subscribed and sworn to before me this 16th day September, 1914.

EUGENE C. O'NEILL, Notary Public.

CORRECT—Attest: Peter King, Isaac L. Sherman, John C. Seabury, Directors.

STUDIO STORE GOODS
FOR SALE AT
37 Everett Street, near Kay.
Telephone 1750.
Musical merchandise, religious articles, jewelry, silverware, cut glass, etc. Fine repairing on same.
ARCHIE MACDONALD,

CHASE & HAZARD
Electrical Contractors.
Electrical Construction and Repairs, Bells, Lights, Telephones and Motors.
Estimates cheerfully given.
Shop: Rear 200 THAMES ST.
Res. Tel. 2650. Tel. 2273, Shop.

Newport Window and House Cleaning Co.
MAX POTYKEWIZ. 22 Frank St.
General Cleaning Contractors.
Residences a specialty.
Office over 64 Thames St. Tel. 9847.

JAMES M. MEIKLE,
CONTRACTOR.
Mason, Plastering, Tile Work, Brick Work, Cement.
44 Morton Ave. Phone 1113.

NEWSPAPERARCHIVES.COM

NEWPORT DAILY NEWS.
Published every afternoon except Sundays and Holidays.
207 Thames Street, Newport, R. I.
By the T. T. Pitman Corporation.

Profits Shared with Employes.

News $6.00 a year, 12 cents a week. Journal and Weekly News, $2 a year. Every Friday.

TELEPHONE CALLS.
Business Office, downstairs, 9908
or if that is busy 17
Editorial and Reportorial Rooms Upstairs 782
or if that is busy 783
Mr. Pitman's Residence 18 High St. 322

The Newport Journal contains the best matter in the Daily News each week and will be sent anywhere in the United States postage paid for two dollars a year in advance. Requests for change of address should give old address as well as new.

Yearly or Term Advertisers are limited to their immediate business, are guaranteed but five insertions in a week and are allowed fifty-two changes a year. Legal notices, auction sales, amusements, cards, wants and lost and found are not included in space contract.

Advertisers using both the daily and weekly papers gain the advantage of distinct classes of readers, no persons reading both the daily and weekly. The Journal goes among people who read no other local paper.

Newport Daily News

TUESDAY, SEPTEMBER 29, 1914.

THE NEWS IN PROVIDENCE.

The Daily News is on sale in Providence the evening of publication at Union Station.
Quaker News Co., 154 Exchange Place.

EXCLUSIVE ASSOCIATED PRESS SERVICE FOR NEWPORT.

In order to avoid delays on account of personal absence, letters to THE DAILY NEWS should not be addressed to any individual connected with the office, but simply to the paper, or to the Editorial or Business Departments, according to the nature of the communication.

THE POSITION OF NORWAY.

In his book on "Germany and the Next War," which sheds a brilliant light upon the German philosophy of history and purposes for the immediate future, General von Bernhardi says in connection with Belgium, whose neutrality, he says, was guaranteed by the treaties of 1831 and 1839:

"By a collective guarantee is understood the duty of the contracting powers to take steps to protect this neutrality when all agree that it is menaced. Each individual power has the right to interfere if it considers the neutrality menaced." He did not seem to dream that the road to France lay through Belgium, though he does apprehend that England or France would disregard the neutrality and use it as a door to Germany, and he doubts whether a nation can be neutral and possess a colony.

Every small state is now thinking seriously. Switzerland, neutralized 99 years ago, mobilized 200,000 soldiers and is keeping them on duty. There are reports from Europe that if it had not done this France would have been entered through its territories. Switzerland is not so easy a country to force one's way through against opposition as Belgium.

Dr. Nansen is trying to arouse Norway to some military preparations, declaring that it can depend upon nothing but its own force to maintain its independence. It has made a defensive alliance with Sweden since this war began, but its sympathies are with Germany, because Russia robbed her of a large piece of her territory, and she would be glad to have Russia reduced to a point at which it might be possible to recover Finland and adjacent territory. Curiously enough, his proposal for general military service was received coldly by the government and enthusiastically by the people.

Denmark lost two provinces half a century ago, and understands perfectly how important its position is at the entrance of the Baltic sea. Even Holland, where German sympathies are strong, has mobilized its army but this may be on account of fear of England. The possibility of an attack on Germany through Holland is one reason why Treitschke, the German historian, regarded the acquisition of Holland, at least commercially, as absolutely necessary to Germany. These are the days when every nation which cannot put a great army in the field is wondering what will happen to it.

WORKING FOR NEW BUSINESS.

Many cities in this country are alive to the possibilities of new trade with South America because of the war in Europe and the closing of markets and industries there to commerce of all kinds, and not a few are on the lookout for opportunities to secure some of this new business. Providence is among those which have seen the opening and tried to impress it upon those who might benefit by the situation. The Chamber of Commerce has done something to awaken the business men to a realization of the conditions and the chance which lies before them, but that is about all as yet. Meanwhile men located in some other cities are more active in this line and some have gone so far as to send representatives to that part of the world, to see on the ground what the conditions are and what opportunities await those who are most active in seeking trade there.

Providence, as the largest city in this state and also by reason of its position at the head of navigation on the bay and river, ought to have much more commerce than it has. For some years this fact has been emphasized and the possibilities along that line pointed out. More than that has been done, too, by the Chamber of Commerce and enterprising business men, in urging that steps be taken to increase the commercial importance and activities of the city and the state, but not much has really been accomplished. The trouble to some extent is that the business men are not aggressive enough. They are too prone to content themselves with passing resolutions or discussing the situation and the prospects, and do not, like those in some cities, go out after new trade.

The modern way of doing business is to seek it, and these same men follow that course in their own affairs, but when it comes to the development of commercial enterprises in the city or state they do not seem to feel that the same methods must be employed. It is not enough to pass resolutions that a certain industry or trade would be of benefit to the city or the state, but that industry or trade must be sought personally and eagerly. This is the method which will bring results, and there has not been enough of that in connection with the desired development of the industries of this state.

THE PRESIDENTIAL HOBBIES.

It is reported from Washington that so many Democrats in Congress are opposed to the President's insistence on a government fleet of merchant steamers that it would split the party in two to press the bill now, and it will go over for this session. This removes one danger point in our foreign relations. In five weeks 40,000,000 bushels of wheat were exported, against 27,000,000 in the same part of last year. What does that leave of the pretence that the government must go it to the shipping business in order to keep our export business alive?

Of course if the government chooses to build steamers, or buy American steamers, or Dutch or Norwegian or other neutral steamers, no foreign government would have the right to object. The danger point in the President's bill was that it evidently contemplated the purchase of the Hamburg-American fleet and the despatch of steamers bought of a belligerent to the ports of some of the belligerent nations, a proceeding which would certainly involve our government in a dispute with some foreign nations, and the capture and condemnation of a vessel owned by our government would create a popular excitement which would make it difficult to avert war.

German steamer Alexandria has been bought by the Southern Pacific which wishes to register it as an American steamer under the name of Sacramento. Very properly the State Department's advice was asked, and the solicitor of the department has given the astonishing opinion that the government will not discuss the validity of the transfer until the question is raised by an American owner who complains that he has suffered injustice from a foreign prize court. Is Mr. Johnson afraid of condemning the project so dear to Wilson's heart? Certainly the Department of State could do nothing more useful than to advise the Southern Pacific not to precipitate a neutrality controversy with Great Britain. Has not the President urged us to be very careful to preserve the strictest neutrality, and not to do anything which might compromise the neutral position of our government?

ONE CROP WHICH INSECTS SHUN.

The cultivation of horse radish is declared to be a thriving industry and instances are given of where considerable money is made by the raising of this vegetable. One advantage of such a crop cited is that the farmer "can lie back and rest in easy security, for he has a crop that only insects with suicidal motives attack."

This may seem humorous, but it is sound common sense, for in these days a large part of the woes and the failures of farmers are due to the necessity of fighting pests which destroy crops of almost every kind. It must be refreshing, therefore, to find one which no insects are eager to devour, and it is not strange that there should be a resort to that crop, in order to be free from the struggle against the insects which feed upon almost every other kind of vegetable or fruit. The raising of horse radish, therefore, ought to have quite a boom, provided there is a sufficient market to make it worth while to engage in the business to any large extent.

The pendulum seems to have swung again in the direction of peace in Mexico, with the announcement from Villa that he will not be a candidate for president or vice president. Carranza had already signified his willingness not to become a candidate if Villa would give a similar promise and if all the military leaders of the revolution could be also eliminated as possibilities. Villa's assurance is regarded as portending a peaceful end of the rupture with Carranza and the assumption of the provisional presidency by Fernando Iglesias Calderon. Even that will hardly settle the whole trouble.

Joseph Walker, the nominee of the Progressives for governor of Massachusetts, tells the leaders, lest there should be misapprehension, that he does not intend to be the party's financial backer in the campaign and will contribute as the standard-bearer no more than he did a year ago as a man in the ranks. This is not very pleasant news for the workers, but is the right position to take, nevertheless.

Mrs. Annette Abbott Adams, who has been appointed assistant United States attorney for California, is the first woman to occupy such a position. She has been practicing law two years and has taken an active part in politics, having been president of the Women's State Democratic Club. Her appointment is considered rather a recognition of woman suffrage than of Mrs. Adams's activity in politics.

That the government is not to allow the New Haven road to go free, even if it agrees to a dissolution without a civil suit, is evident from the fact that a special grand jury has been impanelled in New York to ascertain if the criminal laws have been violated by the directors in their administration of the company's affairs. The New Haven's troubles are not at an end yet.

Industrial as well as philanthropic agencies are at work to relieve the distress brought about by the war in Europe. The Canadian Pacific railway announces that its various departments will employ 8,000 extra men within the next two months.

USED LIKE A PARK.

Miantonomi Hill Furnishes a Beautiful View From Top of Tower.

Since the new observation tower has been erected at Miantonomi hill many of the regular and occasional visitors to that beautiful place have commented upon the excellent view to be obtained from the top of the tower. The old tower was in unsafe condition and stripped of its stairs so long that most people forgot about the view from it.

The lock and chain on the gate to the grounds seem to have been thrown away and trespass signs are not in evidence. The place is used as if it were a public park, except that it is not policed, and policing is desirable both for the protection of the trees and to make it entirely enjoyable for those who go there.

DESERTIONS IN THE NAVY.

Abolishment of Imprisonment Developing the Right Kind of Boys.

Secretary of the Navy Daniels speaking of a recent rule regarding desertions in the navy, says:

"Everything developing since we decided to abolish imprisonment for desertion from the navy has supported those who believed that should be done. I believe that if a man does not want to stay in the navy the navy does not want him. If there were 50 men on board a battleship who wanted to get out of the service and could not, their influence on the other 700 or more would be bad. Now we put a premium on the service.

"For the first time in the history of the navy we have an enlistment waiting list. If a boy overstays his leave, instead of offering a reward for his capture, arresting and imprisoning him, I just write a letter to his folks, telling them that their son has been dropped from his country's service with a black mark against his name that will rest there through his life. I tell you this style hits the right kind of boys and the right kind of folks, and they are the sort we want in our navy."

DANCING IN THE MARKET.

Clean Amusement for the People Provided in Missouri City.

[St. Louis Republic.]

While other and bigger cities talk of the possible benefits of municipal dance halls, Joplin is to try the experiment at once. That city has just completed a big public market house at the cost of $90,000, and this building, built by the people is to be used one night a week for the people's dances. The dancing will be under the supervision of the city officials, and the whole populace of Joplin will be welcome. Those Joplinites addicted to the "Boston dip" and the divers and sundry "trots" will have to revise their steps but the official pronunciamento of the authorities does not mention the tango, Argentine or other varieties.

The commissioner of public property will assume the duties of floor manager, the municipal band will furnish the music and the taxpayers of Joplin will foot the bills. The announcement that certain programs will be arranged for the older folks who wish to dance the lancers and the Virginia reel may or may not be popular. Few people in Joplin or anywhere else care to be labeled as aged in these days.

Joplin's experiment will be watched by other Missouri cities, large and small. Its results may be valuable to St. Louis, Kansas City and other Missouri municipalities now worrying over the question of providing clean amusement for the younger generation.

THE BELGIAN RELIEF FUND.

Miss Yardley announces that the subscriptions for the relief of the Belgain refugees amount to $613.35. This sum, and any other subscriptions for the same object; the proceeds of the play, "His Little Kingdom," which will be given at the Unity Club October 15 and 16, and the proceeds of the drawing for Mr. Sergeant Kendall's beautiful picture, "Phlox Blossoms," will all be sent to Mrs. Frank Marble, to be given to the Belgian minister in London for the relief of the noncombatant Belgian sufferers from the war.

EXCHANGE OF PRISONERS.

German and French Red Cross officers have been exchanged at Basle, and will return to their respective countries. The interchange was supervised by French officers. The French and Germans held a friendly meeting, exchanging cards, drinking the health of one another and discussing their war experiences.

J-M TRANSITE ASBESTOS SHINGLES
Fireproof! Weatherproof! Timeproof
The most permanent and economical type of roofing for all forms of slant and steep roof construction.
WM. H. CRAIG,
Newport Agent, 8 TILLEY AVE.
Tel. 1613.

ENGLISH WOMEN ORGANIZE.

Many Duties to be Undertaken in Place of Men Needed at the Front.

Cruelty of the Germans to Wounded Soldiers and Heroism of the Belgian Women.

The Times of London, dated September 9, contains the following, under the heading "Women Volunteers:" "A movement, initiated by Mrs. Dawson Scott of St. Merryn, Cornwall, is afoot for the formation of a Woman's Defense Relief Corps, to undertake military or civic duties at home in the place of men needed at the front. It is proposed to organize small units of women throughout the country for the following purposes: (1) To fit themselves by a modified military training (including practice in the use of arms) to guard railways, public buildings, etc., and in the last resort to protect themselves and their fellow-women against barbarity; (2) to do the work of civilians willing to enlist, the wages of such employment to be handed over to the men's relatives and the work to be restored to the men on their return; (3) to promote recruiting by house-to-house visits, patriotic concerts and lectures, and other reasonable and proper means.

"As the Woman's Emergency Corps is already engaged in similar work in London, it is proposed that the Defense Relief Corps should act only outside of London, and a suggestion has been made that, in order to prevent overlapping or friction, the two organizations should co-operate."

In this connection a letter from a British matron nurse has been handed to the News, for the use of such portions as are of public interest. The letter, which is dated September 10, states that the hospitals are all nearly full of wounded. "Many are the sad stories that are leaking out. The cruelty of the Germans passes all understanding and not one half —— barbarities comes out in the papers."

It goes on to tell the story of the wife of a servant who had just been to the hospital to see her husband who "had been invalided home." She did not know what was the matter, and imagine her horror to find the poor man with both eyes out and this is the story he told her. He had been shot in the thigh and was unable to move, lying in a trench, when the Germans came up, and finding him alive poked his eyes out. I think it is all too awful for words and —— and —— (naming two nurses tell me the poor fellows are going through the most ghastly time. Some of them cannot sleep. They say they cannot get out of their minds the sights they saw and what they were made to endure.

"Letters that come to hand from friends over in Belgium, or when they come across, say the treatment of women out there is too overpowering to think of. One lady who had just returned from Germany told this herself to the good woman who looked after us in Cornwall. She was made to strip naked and walk up and down before a lot of soldiers, and made to do the most awful things and then sent adrift. She arrived home nearly mad, and do you wonder? These and more awful stories we are getting from the people who arrive home every day."

The letter goes on to tell how the women of Belgium are arming themselves and are prepared to shoot themselves rather than fall into the hands of the Germans. It continues: "The thought even that they might come over here terrifies me, indeed all of us, and now we all feel that fight to a finish it must be, and win we must or die.

"I can say that not anything that I have read has equalled the doings I have been told, but enough of this or you will wish I had not written."

TO ESTABLISH A NATIONAL THEATRE.

Adele Blood, the actress, claims that she can establish a National American Theatre with $10,000 or less, and will make an attempt to do so within a year. She is at present at her country house at Great Neck, Long Island, preparing for a starring tour, which will include Newport, in the new play "Milady's Boudoir," by J. C. Drum, under the management of F. W. Hope. Her contract with Mr. Hope has a season to run and at its conclusion, Miss Blood states, she will take up the National Theatre project. Mr. Hope will be interested with her in this affair.

JOSEPH W. ALBRO,
Electrical Contractor,
24 Gould Street, Phone 242

Annual Meeting of the Improved Tenement Building Association of Newport, R. I.,
Will be held at the residence of the Misses Mason, Rhode Island avenue and Bath road, WEDNESDAY, Sept. 30, at 5 o'clock P. M.
E. O. RIGGS, Sec'y.

THE HIGHEST PRICES PAID
For old metal, copper, brass, lead, zinc and iron. Old automobiles and rubber
M. T. LEARY 51 Kingston Ave. Phone
Telephone 933. 80 Broadway

METZ $495 CAR
Fore Door Model.
NOW ON SALE.
Lynch Brothers,
MACHINISTS,
Kinsley's Wharf.

NOTICE!
This is the time to Spray Elm Trees for the Elm Leaf Beetle. All orders promptly attended to.
Oscar Schultz,
18 Broadway,
Tel. 151.

J. JOSEPH M. MARTIN,
MASON CONTRACTOR.
17 Carroll Avenue.
Mason Work in all its Branches.
Brick Work, Cement Work, Tiling

Studebaker
Farm Wagons, Etc.
M. J. MURPHY, Tel. 82 R.

THE WEATHER.

BOSTON, Sept. 29.—Forecast for Boston and vicinity—Fair, with rising temperature tonight and Wednesday; moderate variable winds.

WASHINGTON, Sept. 29.—Forecast for southern New England—Fair tonight and Wednesday; rising temperature; fresh shifting winds.

WASHINGTON, Sept. 29.—Forecast for northern New England—Fair tonight and Wednesday; rising temperature; moderate variable winds.

WEATHER CONDITIONS.

The pressure remains high in the Eastern states, causing continued northerly winds, generally clear sky and abnormally low temperatures in New England, New York state and the Middle Atlantic states, with heavy or killing frosts in exposed places. The lowest reported was 20 degrees at Northfield, Vt. Several New England stations, including Boston, experienced the lowest temperature recorded in September during the 44 years of Weather Bureau record.

The pressure is high from southern Quebec southward to North Carolina. It has fallen considerably over the Lake region, a weak depression appearing over Ontario. The disturbance that was noted as developing off the Louisiana coast Monday shows no further energy and has caused little precipitation. It is moving slowly northward, however, and storm warnings are continued. The temperature is near the normal in the central portion of the country and moderately cool in the Northwest. In New York city at 8 a. m. the temperature was 48, Boston 40, Washington 48, New Orleans 66, St. Louis 60, Chicago 58, St. Paul 56, Des Moines 56, Kansas City 60, Denver 50, Salt Lake City 56, San Francisco 52, Portland, Oregon, 52 and Bismarck 32.

LOCAL CONDITIONS.

	8 h	12 h	2 h
Temperature	44	50	52
Barometer	30.34	——	——
Wind	N	N W	S E
Weather	Clear	Clear	Fair

MINIATURE CALENDAR.

Tuesday, September 29.
Sun rises 5:39 sets 5:32
Moon sets 12:42
Day's length 11:53, decrease 3:26
High water 3:51 a. m.; 4:17 p. m.

Wednesday, September 30.
Sun rises 5:40 sets 5:30
Moon sets 1:51
Day's length 11:50, decrease 3:29
High water 4:43 a. m.; 5:08 p. m.

Moon's Phases.
First Quarter September 26, 7:03 a. m.
Full Moon October 4, 12:59 a. m.
Last Quarter October 12, 4:33 a. m.
Full Moon, Oct. 4th, 12:59 a. m.

NEW TODAY.

[Only first insertions listed here.]

	page
Bijou Theatre	5
Rummage Sale	5
Notice—Canvass	4
For Sale—Truck	7
Barney—2 Cents	7
For Rent—Cottage	7
Wanted—Tenement	7
To Let—Apartment	7
Lost—Wrist Watch	7
For Rent—Tenement	7
Wanted—Housework	7
For Sale—Hens, etc.	7
Carr's List of Books	8
Wm. Loftus—For Rent	2
Instruction in Dancing	4
C. A. Easterbrooks—Eels	3
Walsh Bros.—Oil Heaters	5
Boston Store—Draperies	5
For Sale—Ford Delivery	7
Wanted—Position by Cook	7
Wanted—Position as Cook	7
For Rent—Lower Tenement	7
Cherry & Webb, Fall River	2
Commerford—Life Insurance	1
Wanted—Furnished Complete	7
For Rent—7-Room Tenement	7
Wanted—House Painting, etc.	7
J. Z. Lawton—Small Bluefish	3
M. J. Doran Co.—Fall Millinery	6
Wm. A. Maher—Touring Car, etc.	6
Wanted—Position by Colored Man	7
Wanted—Position, Gen. Housework	7
Shepard Company—Announcement	6

..TO INSURE INSERTION ON THE DAY DESIRED CHANGES OF ADVERTISEMENTS SHOULD BE SENT IN THE NIGHT BEFORE. ADVERTISERS ON YEARLY CONTRACTS ARE ALLOWED TO CHANGE MATTER ONCE A WEEK WITHOUT CHARGE.

INSTRUCTION.

INSTRUCTION IN DANCING.
Classes in Odd Fellows' Hall
Mondays
Class for High School and Ninth Grade pupils will start Friday Oct. 9—5:30 to 7:30.
12 lessons 4.00.
Mr. and Mrs. John Dugan.

The Berkeley School
FOR GIRLS.
Cor. Kay St. and Cranston Av.
(Formerly residence of Judge Clinton Gray).
COLLEGE PREPARATORY and FINISHING COURSES.
Music, Art and Languages especially emphasized
Montessori Class for children.
Fall term begins October 7th for Boarding and Day pupils.
Circulars sent upon request. Tel 20.

PROF. G. M. de CALMOUTIER,
Teacher of Parisian French.
Theory of Music.
Musical Dictation.
Address 38 Catherine street.

MISS SAYER'S SCHOOL,
3 Whitfield Court.
The school will begin its twenty-fourth year on September 17th. Girls of all ages and boys under high school grades received.

Mrs. T. W. Freeborne,
228 SPRING STREET.
TEACHER OF PIANO.
Telephone 1537.

H. L. MARSH & CO.,
GRAIN, HAY
and FEED

GIBSON BROS., FLORISTS.
If there's anything you want in Flowers or Floral Decoration we can furnish it for any occasion.
Our Greenhouses are on Malbone Ave. Our Nurseries on Bliss Road and our store 138 Bellevue Avenue. Phones 857 & 367. Night 851.
Joseph & John W. Gibson, Proprietors.

IF YOU HAVE A COTTAGE IN JAMESTOWN
Which you want to rent for the winter, or if you have one you will rent for two years at winter rates, let me know. Some one is waiting for it.
If you want to spend the remainder of this month and the month of October in a bungalow with all modern improvements, splendid water view, moderate rate, write to me.
A. C. KNOWLES, Jamestown, R. I.

CHOCOLATES,
SON BONS,
PLAIN and FANCY CAKES.
ICE CREAM and ICES.
SALTED NUTS,
BIRTHDAY CAKES
FAVORS,
LACE DOILIES,
BOTTLED CREAM.
H. D. FRASCH,
170 THAMES ST.
Telephone 987.

NOTICE.

CANVASS

The Board of Aldermen of the City of Newport will be in session as a Board of Canvassers at their Chamber in the City Hall, on

Oct. 7th, 16th and 23rd,

at eight o'clock, P. M.,

For the purpose of canvassing and correcting the District Lists of Voters in Newport, for the District Meetings to be holden on Tuesday the Third day of November, 1914.

Witness my hand,
F. N. Fullerton,
City Clerk.

HAVE YOU AN
88 NOTE
Player Piano?
Have just received
600 ROLLS
Of the latest selections including the latest Hand Played Dance Rolls.
Rolls will be sold at SPECIAL PRICES, with privilege of LIBRARY EXCHANGE. Catalogues of rolls mailed on request. BARGAINS in PLAYER and UPRIGHT PIANOS that have been rented.
W. J. FITTON,
109 TOURO STREET.
2-4 P. M. open, 7-8:30 P. M.

For Sale in Jamestown,
An eight-room cottage with bathroom, furnace and hardwood floors. Price $1,800, part cash,
AMOS L. PECKHAM, Agent.

HALF HOUSE, FOR RENT,
On Rhode Island Ave.
$20 monthly.
This contains sitting room, dining room, kitchen, laundry tubs, hot water heating, 3 bedrooms and attic. Separate entrance. Act quickly.
A. O'D. TAYLOR, Real Estate Agent.
122 BELLEVUE AVENUE.

DIED.

BURRELL—In this city, 29th inst., Mary, widow of Collins S. Burrell, aged 76 years.
JOHNSON—In this city, 28th inst., at the Newport Hospital, Benjamin Johnson.
Funeral from Clark T. Brown's Undertaking rooms, Wednesday at 11 A. M. Interment in Braman cemetery.
HINDS—In Providence, 28th inst., Leonard Hines, in his 71st year.
DAWLEY—In Wickford, 28th inst., Susan E., wife of W. Frank Dawley, in her 66th year.
WARDS—In Cranston, 28th inst., Harriet, wife of Franklin P. Wards.
BURNHAM—In Pawtucket, 27th inst., Charles C. Burnham, in his 39th year.

SAMUEL W. MARSH,
101 Thames Street.
Undertaker and Licensed Embalmer.
Night calls answered from residence, 25 Cranston Ave. Office Tel. 923. Res. 1059.

Imitation Shell
SUN GLASSES,
$1.25.
Extra fine quality.
Prism Binoculars
$20.00.
WM. J. CARR,
Registered Optometrist,
169 Thames St. Phone 9845.

No. 1546.
REPORT OF THE CONDITION OF THE
AQUIDNECK NATIONAL BANK
At Newport in the State of Rhode Island, at the close of business September 12, 1914.

RESOURCES.		DOLLARS.
Loans and Discounts		937,900 55
Overdrafts, secured and unsecured		672 12
U. S. Bonds to secure circulation		200,000 00
U. S. Bonds to secure U. S. Deposits		50,000 00
Other bonds to secure U. S. Deposits, $129,700; to secure Postal Savings, $6,900		136,600 00
Bonds, Securities, etc. (other than Stocks)		706,692 90
Banking House, Furniture, and Fixtures		58,000 00
Due from State and Private Banks and Bankers, Trust Companies and Savings		1,686 13
Due from approved Reserve Agents, in Central Reserve Cities 85,741 47; in other Reserve Cities 64,684 36		150,425 83
Checks and other Cash Items		1,562 01
Exchanges for Clearing House		6,871 28
Notes of other National Banks		23,995 00
Fractional Paper Currency, Nickels, and Cents		739 77
LAWFUL MONEY RESERVE IN BANK, VIZ:		
Specie	36,336 75	
Legal-tender notes	96,696 00	133,032 75
Redemption fund with U. S. Treasurer (5 per cent of circulation)		10,000 00
Due from U. S. Treasurer		10,000 00
Total		2,470,169 34

LIABILITIES.		DOLLARS.
Capital stock paid in		200,000 00
Surplus fund		100,000 00
Undivided Profits, less Expenses and Taxes paid		23,278 82
National Bank Notes outstanding		195,400 00
Due to other National Banks	8,309 83	
Due to Trust Companies and Savings Banks	126,592 85	
Dividends Unpaid	1,374 75	
Individual deposits subject to check	1,209,654 37	
Demand certificates of deposit	385,190 22	
Certified checks	701 70	
Cashier's checks outstanding	5,256 41	
United States deposits	198,994 23	
Postal Savings deposits	4,413 13	1,951,490 52
Total		2,470,169 34

State of Rhode Island, County of Newport, ss

I, Thos. B. Congdon, Cashier of the above-named bank, do solemnly swear that the above statement is true to the best of my knowledge and belief.
THOS. B. CONGDON, Cashier

Subscribed and sworn to before me this 16th day September, 1914.
EUGENE C. O'NEILL, Notary Public.

CORRECT—Attest: Peter King, Isaac L. Sherman, John C. Seabury, Directors.

FIRE INSURANCE.
Liverpool & London & Globe Ins. Co.,
Continental (fire) Insurance Co.
Home Insurance Co., N. Y.
Phoenix Ins. Co., Conn.
National Ins. Co., Conn.
North British & Mercantile Ins. Co.
We represent and recommend the foregoing Companies. Reliable indemnity prompt adjustment of losses.
HENRY BULL COMPANY
Gas Building, 183 Thames Street.

FOR SALE.
Two small Greenhouses including foundations, iron and slate Benches, ventilating Apparatus, hot water piping, and hot water heater; also a lot of Palms; in first class condition. Palms sold in lots of one or more to suit buyers.
APPLY TO
J. D. JOHNSTON,
69 MILL STREET.

John Gillies,
SLATE, TILE AND GRAVEL ROOFER
The slate that has been tested for time. Estimates furnished on old or new roofs. All work guaranteed.
Office and Yard 352 Spring Street.
Opposite Howard Street.
(Formerly 19 Webster Street).
Telephone Connection.

STUDIO STORE GOODS
FOR SALE AT
37 Everett Street, near Kay.
Telephone 1750.
Musical merchandise, religious articles, jewelry, silverware, cut glass, etc., Fine repairing on same.
ARCHIE MACDONALD.

CHASE & HAZARD
Electrical Contractors.
Electrical Construction and Repairs, Bells, Lights, Telephones and Motors.
Estimates cheerfully given.
Shop: Rear 290 THAMES ST.
Res. Tel. 2659. Tel. 2273, Shop.

Newport Window and House Cleaning Co.
MAX POTYKEWTZ, 22 Frank St.
General Cleaning Contractors.
Residences a specialty.
Office over 64 Thames St. Tel. 9347.

JAMES M. MEIKLE,
CONTRACTOR.
Mason, Plastering, Tile Work, Brick Work, Cement.
44 Morton Ave. Phone 1113.

FIRE AT THE GOLF CLUB.

Happenings on the Run About Even Between Horse and Automobile.

A slight fire on the roof at the Golf Club caused the striking of box 515 at 11:50 this forenoon, the box which calls for the longest run of any in the city. Combination 2, motor-driven, naturally had a long lead on everything else, and when some of the other apparatus arrived it found its presence not required, as the employes had the fire well in hand when the chemical stream was available.

Most of the apparatus did not arrive at all, Hose 1 and 7 and Truck 2 being the only pieces which approached near the scene. Hose 3 came to grief at the foot of Battey's hill, Steamers 1 and 7 reached the other side of the Duncan estate on Harrison avenue, while the chief's car stopped nearly in front of the main entrance to this estate. It seemed to be a day for things to happen and it was about an even thing between automobile and horse.

Chief Kirwin started from Station 1 on Mill street with a working crew on board, but they were obliged to leave the city machine for transportation on other automobiles rushing to the fire. Hose 3 was descending the heavy grade at a lively clip when one of the horses stumbled and the wagon rolled over it, being lifted off before the horse could rise. The animal was badly skinned, but was able to be led off, while the wagon was left to be hauled away later.

The steamers started a long way astern and then did not seem to make much speed, for the old police patrol horse increased its lead over them as long as they could be observed on Thames street, where they were trailing behind. The Sevens were about 10 minutes in turning into Thames street in response to the alarm, and this is double the time it took the demonstrating pumper two weeks ago to cover the distance between her station and box 515. It was a three-mile run for Combination 2, and three eighths of a mile more from the Young Street station and the horse-drawn apparatus. The call firemen seemed to be having the best of the run, for there were so many automobiles rushing to the scene that many secured a lift and beat out their horse-drawn apparatus.

About 10:10 this morning there was a still for a chimney fire at the home of John H. Rodda on Tew's court and just before 5 o'clock Monday afternoon there was a chimney fire at Dr. Terry's on Old Beach road, which called for some lofty climbing by the firemen. This is the season of the year when foul chimneys are found, as when a cold spell comes people start up lively fires, and then find it necessary to ask the city cleaners to make a hurried response. The fire at the Golf Club was probably occasioned by sparks carried up from burning logs in a fireplace.

FOR Y. M. C. A. BAZAAR.

List of Exhibitors and Women to Take Charge of the Various Tables.

General Secretary Lantz of the Young Men's Christian Association has completed the list of exhibitors for the Association bazaar, October 8-10. They are Barney's Music Store; John A. Rugen, typewriters; T. C. Riley, bicycles and motorcycles; A. R. Commette, pianos; S. W. Coggeshall, hardware; Swift Company; A. C. Titus Company, furniture; Scannevin & Potter, electrical fittings; Talbot Company, clothing; T. B. Connolly, sanitary plumbing; James A. Eddy, flour and groceries; Ralph R. Barker, paints and wall papers; Armour & Co.; Newport Paper and Grocery Co., wholesale groceries

Those from the Women's Auxiliary who have been appointed to take charge of the various tables are Mrs. George H. Bryant, fancy table; Mrs. George M. Cole candy; Mrs. W. H. Easton, aprons; Miss Mary Hazard, domestic table; Mrs. T. Fred Kaull, handkerchiefs; Mrs. William H. Tibetts, cake; Mrs. George G. Poppie, children's department and flowers The proceeds of the sale in this department go to the fund which the Auxiliary raises towards the upkeep of the dormitories in the building.

AT HOME ON LEAVE.

Mr. Stewart J. Tease Has Seen Five Years of Service in the Philippines.

Mr. Stewart J. Tease, a son of Mr. and Mrs. William J. Tease of this city, who has spent the past five years in the Philippines, arrived home Monday night on leave. He graduated from the Rogers High School in 1908 and after serving several months as bookkeeper for Mr. George P. Lawton passed an examination for appointment as clerk in the Philippines insular department and left shortly afterwards to assume his duties at Manila After five years of service he has been given a long leave of absence and comes home to visit his parents and renew old acquaintances.

Mr. Tease, who in the high school was interested in sports, found time from his duties in the Far East to engage in tennis and other sports, and in the latter part of 1911 won the lawn tennis championship in the annual handicap tournament of the Manila Athletic Association, being characterized by the leading paper of Manila as "one of the cleverest players in the Philippines."

CLOSE TO FREEZING.

Shifting Wind Postpones Promise of Ice and Snow for Some Time.

The cold spell of Monday was more than equalled by the cold spell of this morning. It was cold Monday night and this morning the News office thermometer marked 37 degrees at an early hour—pretty close to freezing. It was 44 at 8 a. m., 3 below the mark of Monday; at 50 at noon, 4 below Monday's, and 53 at 2, or 2 below the figure of Monday for the same hour. Then the wind shifted to the southwest, and it looks as if the promise of ice and snow were postponed for some time. It was a decidedly cold snap, following a superheated period.

Up at the city hall they are looking for aid. It has been cold now for two days, and it is a question whether the officials will be frozen out or the heat finally start. It looks bad for next winter, and those new metallic weather strips are not yet in place. One electric heater was at work today and so was the gun, which helped in places.

Down at the depots, both boat and car, the heating arrangements seem to have been forgotten. One, the West Marlboro street station, is in a transition period, for steam heat is promised in place of the old salamander stove next. When will come is the question.

MALLERY ESTATE DEEDED TO TRUSTEE.

Jennie T. Mallery has quitclaimed to George T. Paine III trustee, the estate bounded northwest on Kay street, southeast on land of Fay and D. T. Swinburne heirs, east on land of Swinburne heirs and west on Greenough place and on land of Walden heirs and Thomas Congdon hall. The property is to be used for her benefit as long as she lives and then go to her son, Garrison L. Mallery.

DEATH OF MRS. BURRELL.

Mrs. Emma Burrell, widow of Collins S. Burrell, who died at the Newport Hospital following a short illness, was one of the best known of the older colored residents of Newport. Her husband, who died about seven years ago, was for many years janitor of the police station and also sexton of All Saints' chapel. Mrs. Burrell is survived by a daughter, Mrs. Clara Smith, who resides in New York, and a sister, Miss Lucy Babcock of this city.

LOCAL BRIEFS.

—Mr. R. H. Booream has returned to New York.

—Mr. H. Oelrichs returned from New York last night.

—Mr. John W. Archibald has returned to New York.

—Miss Alice Sullivan, a member of the class of 1914, Rogers High School, has been elected Freshmen representative on the student governing body at Trinity College, Washington.

—Mrs. R. H. Townsend left this morning for New York, to remain a few days before proceeding to Washington. Mrs. Woodward's children also returned to New York and "The Cloisters" is closed.

—Mr. Ernst Voigt has had his name put on his new storehouse on Long wharf in big letters, and that the may not be missed has had the letters outlined with mirror balls. There will be no chance to escape that name.

—Power boat Alert, which Mr. Pembroke Jones had under charter the past summer as tender to his 50-footer Carolina II, was burned off Portsmouth, N. H., Sunday and it is thought is seriously damaged. She is owned by C. A. Stone of Boston.

—The funeral of Mrs Sarah Elizabeth (Norman), widow of John Spooner, took place from her late residence on John street this afternoon, a simple service being conducted by Rev. Claris Edwin Silcox, minister of the United Congregational Church. The interment was in the family plot in the Island cemetery. There were no bearers.

—A special feature of the entertainment to be given by Mr. Charles Conway, at the Civic League House next Saturday evening will be the presence of six well known young women of the city as flower girls, who will dispose of roses, violets, lilies and other flowers for the benefit of the Red Cross fund. A. Dickens illustrated bijou program will be furnished as a souvenir.

—The Seaconnet River Oyster Company shipped some scup Monday and will ship more today. It has done little shipping, but now has practically all the scup there is. The company has been feeding the pounded scup for some time with broken mussels, as much as 200 bushels being used in a day. Up to that time there was enough bait floating about to keep the scup in good condition.

STALLINGS TO PRESS POINT.

Manager of Braves in Favor of World Series in One-Day Stands.

BOSTON, Sept. 29.—Manager George T. Stallings of the Braves, probable winners of the pennant in the National League, will go to Philadelphia for the meeting of the national commission tomorrow in favor of playing the world series in one-day stands. This was the word that he gave to a friend today, and Manager Stallings gave the impression that he would press the point. It has been proposed to play two games in each city before moving to the next, and it is known that Connie Mack, manager of the Philadelphia Athletics, who will oppose the Boston team, is in favor of this plan.

BRITISH CRUISERS ARRIVE.

The Good Hope Monmouth and Glasgow Reach Ponta Arenas.

PONTA ARENAS, Chile, Sept. 29.—British cruisers Good Hope Monmouth and Glasgow under the command of Rear Admiral Sir Christopher Cradock, arrived here today.

SUNK BY GERMAN CRUISER.

Four British Steamships and a Collier Sent to the Bottom.

LONDON, Sept. 29.—The official news bureau announced today that German cruiser Emden has sunk four British steamships and a collier

The Emden has been operating in the Gulf of Bengal. She was reported recently at Madras, where she conducted a brief bombardment of that port, and later at Pondicherry.

LIKELY TO BE POSTPONED.

Taking Up of Bill as to Purchase of Merchant Vessels Undecided.

WASHINGTON, Sept. 29.—Whether the bill providing for government purchase of merchant vessels will be taken up at the present session of Congress or go over to the session beginning in December still was undecided today. It was the general impression among members, however, that action would be postponed, although President Wilson still is in favor of immediate passage of the measure and, it is said, will urge Congress to take it up at once.

On account of the present session having been so prolonged and because they are anxious to get home for the campaigns, many members of the House are strongly opposed to taking up the measure now. Congress will await the President's final decision in the matter which, it is said, will be reached after he has had further conferences with members.

VIOLATED WILSON'S ORDER.

Dr. Seaman's Resignation Received and Accepted.

WASHINGTON, Sept. 29.—President Wilson has received and accepted the resignation of Dr Louis Livingstone Seaman as a first lieutenant of the medical reserve corps of the army on the inactive list. The resignation was written before Secretary Garrison called upon Dr. Seaman for an explanation of his alleged criticisms of the conduct of the German campaign in Belgium. Statements attributed to Dr. Seaman were construed by War Department officials as a violation of President Wilson's order for all officers to refrain from partisan discussion of the war. Dr. Seaman's resignation, however, closes the incident.

LOOKS LIKE A FILIBUSTER.

Senator Reed Charges Conferees With Pulling Teeth of Clayton Bill.

WASHINGTON, Sept. 29.—Senator Reed's fight on the Clayton trust bill conference report took on the aspect of a filibuster today when he resumed the attack. Calls for quorum and searches for absentees followed in quick succession. The Missouri Senator charges the conferees with having pulled the "teeth" of the bill.

THREE MORE TREATIES.

Peace Commission Contracts on the Way to Consummation.

WASHINGTON, Sept. 29.—Three more of Secretary Bryan's peace commission treaties are on the way to consummation. One with Greece will be signed soon, the Russian ambassador will confer with Mr. Bryan tomorrow over the details of another, and still another between the United States and Sweden is being prepared

SPECIALS
For This Week
WILL BE
Veal Chops, per lb., 25c
Lamb Chops, " " 25c
Chickens to roast, " 25c
Small Pigs' Feet 3 lbs for 25c
Small Sweet Oranges 2 dozen for 25c
To close out a lot of
Small Young Turkeys $1.75 and $2 each
Henry F. ROONEY.

THE NEWPORT JOURNAL
AND WEEKLY NEWS.
Is Especially Adapted for Mailing.

TAKE THE CHILL OFF
WITH A
PERFECTION OIL HEATER.
No danger, no smoke, no smell.
Be comfortable!
With a GAS RADIATOR—small ones for the bath room, large sizes for the bedroom and dining room.
WALSH BROS.,
220-222 THAMES ST.
The best time to buy your new Glenwood.

NOTICE.
I have sold all my Stock, Fixtures, etc, to Mr. A. R. O'Hanley, he to take possession Oct. 1.
My store will be closed all day WEDNESDAY, SEPT. 30, taking account of stock.
S. S. THOMPSON.

LADIES' SWEATERS.
Excellent values in mannish cut, Shaker knit fine Wool Sweaters, with or without pockets.
A complete range of sizes, in gray, blue, brown and red, priced $2.50, $2.98, $4.98 and $5.98.
Ladies' Two-Toned Sweaters, in five color combinations, marked $3.98.
DOWNING'S, 191-3 Thames St.

AMUSEMENTS, LECTURES, ETC. AMUSEMENTS, LECTURES, ETC.

OPERA HOUSE.
WHERE EVERYBODY GOES — THE HOUSE ON THE SQUARE
MATINEE TOMORROW AT 2. TONIGHT 7:45
Mary Pickford IN CAPRICE.
IRENE WEST And Her Royal HAWAIIAN SEXTETTE The Only Genuine HULA-HULA Dancing Girls.
Don't Miss First Series. Lucille Love (Girl of Mystery).
COATS & MARGARITE Impersonations.
FRED WEBBER Ventriloquist.
Webber, Dolan & Frazer, MUSICAL BOYS.
MATINEES, 10c., 20c. EVENING, 10 c., 15c. 25c. Phone 754.
Any seat in the orchestra for Ladies 10 Cents each Matinee.

NEWPORT BEACH.
GRAND DANCING FINALE
TUESDAY EVENING, SEPT. 29.
THE BIGGEST EVENT IN THE HIST ORY OF DANCING IN THE EAST
TWO DANCING CONTESTS
TWO ORCHESTRAS.
25c. ONE PRICE OF ADMISSION 25c.
MODERN DANCING IN CONVENTION HALL.
TO THE MUSIC OF THE NEWPORT BANJO BAND.
OLD STYLE DANCING IN DANCE PAVILION
TO THE MUSIC OF THE ORIGINAL LYRIC ORCHESTRA.
MODERN ONE STEP CONTEST IN CONVENTION HALL.
At 9:30 o'clock.
CHAMPIONSHIP OF NEWPORT AND SILVER CUP.
OLD STYLE DANCING CONTEST IN DANCE PAVILION.
At 10 o'clock
CHAMPIONSHIP OF NEWPORT AND SILVER CUP.
25c. ONE PRICE OF ADMISSION 25c.
Each Contest to be judged by the patrons, who will be given cards upon entering the hall, on which to write the numbers of the couples in their judgment the best dancers.

To the Man
Who is looking for a small sized thin watch that will keep time to within thirty seconds a week, we recommend the 12 size HAMILTON.
$40 in the best gold filled case.
BLAINE,
246 THAMES STREET.

I FIT GLASSES PERFECTLY!
Don't
Overlook the importance of having Glasses or Spectacles that correctly fit the eyes—to be careless in this respect often brings on serious eye trouble.
Come here for any kind of Lens known to Science; I'll adjust the glasses perfectly to your eyes.
L. N. Vaughan,
Optometrist
104 BROADWAY

Thomas J. Gibson,
Formerly Senior Member of Gibson Bros.
FLORIST.
Choice flowers cut fresh every morning.
Roses, Lily of the Valley and Orchids.
36 Washington Sq. Tel. 2751 or 1770

THE NEWPORT JOURNAL
AND WEEKLY NEWS.
is Especially Adapted for Mailing.

AMUSEMENTS, LECTURES, ETC.
BIJOU THEATRE.
House of Keystone Comedies.
Wednesday and Thursday.
MUTUAL WEEKLY.
Domino—"Jim Cameron's Wife." (2 Part)
American—"Lodging for the Night."
Keystone—"Fatty's Gift."
In addition to Others.
NOTES "Mutual Weekly" shows latest pictures from the seat of War.

CIVIC LEAGUE HOUSE.
Saturday Next, Oct. 3,
At 9 P. M.
CHARLES CONWAY
The Celebrated English Artist in his unrivalled entertainment OF DICKENS CHARACTERS, COMIC OPERA AND VAUDEVILLE as given before the European Royal Families.
THE RED CROSS FUND
Will benefit by this performance.
Tickets and full particulars may be obtained from
BARNEY'S MUSIC STORE
140 Thames St., Newport.

EXHIBITION OF
WATER COLORS and DRAWINGS.
ART ASSOCIATION OF NEWPORT.
168 CHURCH STREET.
Adm. Free. 10 A. M. to 5 P. M.

RUMMAGE SALE.
TRINITY GUILD HALL, HIGH ST.
Wednesday, Sept. 30.
10 o'clock.

AUTOS
FOR BROCKTON FAIR.
Touring Cars.
20 Passenger Car at $1.50 a seat.
BRIGHTMAN'S STABLE AND GARAGE
Tel. 11 1.

AMUSEMENTS, LECTURES, ETC.
DRAWING FOR
"Phlox Blossoms."
PAINTING BY SERGEANT KENDALL
VALUE $1,000.
Presented by the Artist for the Benefit of the Belgian Refugees Oct. 16
Tickets $1.00 at Barney's, Plummer's, Diesel's and 72 Bellevue avenue.

Excursion
TO
New York
From Newport, Sept. 30.
Via Boston and B. & M. R. R.
$5.00 Round Trip $5.00
Down the Hudson
Daylight or Moonlight Sail
Returning via Fall River Line.
See Ticket Agents for Full Information
The N. Y., N. H. & H. R. R. Co.

AUTOS
FOR THE BROCKTON FAIR.
Touring Cars with chauffeur. Terms very reasonable. Quarter's Garage Cannon at Thames streets. Tel. 74.

BENJ. F. TANNER,
Contractor and Builder, and Agent for
Century Asbestos Slates or Shingles.
NO MORE HOT ROOFS
Heat Fireproof. Do not crack or come off or leak or turn up.
315 Roofs put in during last nine years. Every roof has one year's care. Stone, Slate, Shingle, Copper and Tin Roofs were torn off and damaged in last two heavy gales. The only damage on 315 Century Slate Roofs were two ridge rolls blown off and slight crack in two other roofs. Convention Hall at Beach stood recent gales without a slate cracked or started
Any skilled mechanic can put them on. Be sure you purchase Century Asbestos Slates

THE NEWPORT JOURNAL
AND WEEKLY NEWS.
Is Especially Adapted for Mailing.

BOX KITES.
Children can fly them, yet they afford endless amusement to adults as well as to the little folks.
Naval Box Kites for 25c.
Blue Hill Box Kites, for 50c and $1.
A. C. LANDERS & SON,
167 Thames St.

JUST RECEIVED
A NEW LINE OF
WORKING PANTS.
FROM SWEET ORR & CO.
The only Working Pant that will stand the wear.
$2.50 And $3.00 PAIR.
JAMES P. TAYLOR,
139 Thames Street.

H. J. Hass,
FLORIST AND GARDENER
Fresh Cut Flowers from my Greenhouses every morning.
Wedding Bouquets and Funeral Designs a specialty.
Flower Store 196 Thames Street
Greenhouses Almy Street.

The King McLeod Company

No Elbow Grease Needed!

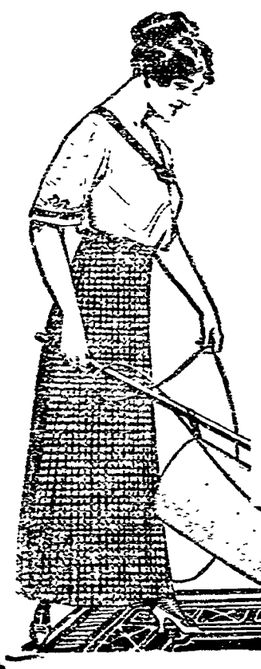

WITH most vacuum cleaners, the harder you work and push—the better results you get. It's largely a matter of "elbow grease." There's one real Suction Sweeper whose operation does not require any work at all on *your* part—
THE HOOVER SUCTION SWEEPER
All that is necessary with the Hoover is to roll it gently over the floor surface. It electrically removes every particle of surface dirt and dust, takes up the adhering threads, lint, hair, etc., and then goes deeper and gets the sand and heavy particles of dirt embedded in the body of the rugs and carpets.
We're demonstrating Hoovers this week; come in and watch this wonder worker. Suggest some *real* tests for it yourself.
Drapery Section, Second Floor.
BOSTON STORE.

FIRE AT THE GOLF CLUB.

Happenings on the Run About Even Between Horse and Automobile.

A slight fire on the roof at the Golf Club caused the striking of box 515 at 11:60 this forenoon, the box which calls for the longest run of any in the city. Combination 2, motor-driven, naturally had a long lead on everything else, and when some of the other apparatus arrived it found its presence not required, as the employes had the fire well in hand when the chemical stream was available.

Most of the apparatus did not arrive at all, Hose 1 and 7 and Truck 2 being the only pieces which approached near the scene. Hose 3 came to grief at the foot of Battery hill, Steamers 1 and 7 reached the other side of the Duncan estate on Harrison avenue, while the chief's car stopped nearly in front of the main entrance to this estate. It seemed to be a day for things to happen and it was about an even thing between automobile and horse.

Chief Kirwin started from Station 1 on Mill street with a working crew on board, but they were obliged to leave the city machine for transportation on other automobiles rushing to the fire. Hose 2 was descending the heavy grade at a lively clip when one of the horses stumbled and the wagon rolled over it, being lifted off before the horse could rise. The animal was badly skinned, but was able to be led off, while the wagon was left to be hauled away later.

The steamers started a long way astern and then did not seem to make much speed, for the old police patrol horse increased its lead over them as long as they could be observed on Thames street, where they were trailing behind. The Sevens were about 10 minutes in turning into Thames street in response to the alarm, and this is double the time it took the demonstrating pumper two weeks ago to cover the distance between her station and box 515. It was a three-mile run for Combination 2, and three eighths of a mile more from the Young Street station and the horse-drawn apparatus. The call firemen seemed to be having the best of the run, for there were so many automobiles rushing to the scene that many secured a lift and beat out their horse-drawn apparatus.

About 10:10 this morning there was a still for a chimney fire at the home of John H. Rodda on Tew's court and just before 5 o'clock Monday afternoon there was a chimney fire at Dr. Terry's on Old Beach road, which called for some lofty climbing by the firemen. This is the season of the year when foul chimneys are found, as when a cold spell comes people start up lively fires, and then find it necessary to ask the city cleaners to make a hurried response. The fire at the Golf Club was probably occasioned by sparks carried up from burning logs in a fireplace.

FOR Y. M. C. A. BAZAAR.

List of Exhibitors and Women to Take Charge of the Various Tables.

General Secretary Lantz of the Young Men's Christian Association has completed the list of exhibitors for the Association bazaar, October 8-10. They are Barney's Music Store; John A. Rugen, typewriters; T. C. Riley, bicycles and motorcycles; A. R. Commette, pianos; S. W. Coggeshall, hardware; Swift Company; A. C. Titus Company, furniture; Scammevin & Potter, electrical fittings; Talbot Company, clothing; T. B. Connolly, sanitary plumbing; James A. Eddy, flour and groceries; Ralph R. Barker, paints and wall papers; Armour & Co.; Newport Paper and Grocery Co., wholesale groceries.

Those from the Women's Auxiliary who have been appointed to take charge of the various tables are Mrs. George H. Bryant, fancy table; Mrs. George M. Cole candy; Mrs. W. H. Easton, aprons; Miss Mary Hazard, domestic table; Mrs. T. Fred Kaull, handkerchiefs; Mrs. William H. Tibbitts, cake; Mrs. George G. Popple, children's department and flowers. The proceeds of the sale in this department go to the fund which the Auxiliary raises towards the upkeep of the dormitories in the building.

AT HOME ON LEAVE.

Mr. Stewart J. Tease Has Seen Five Years of Service in the Philippines.

Mr. Stewart J. Tease, a son of Mr. and Mrs. William J. Tease of this city, who has spent the past five years in the Philippines, arrived home Monday night on leave. He graduated from the Rogers High School in 1908 and after serving several months as bookkeeper for Mr. George P. Lawton passed an examination for appointment as clerk in the Philippines insular department and left shortly afterwards to assume his duties at Manila. After five years of service he has been given a long leave of absence and comes home to visit his parents and renew old acquaintances.

Mr. Tease, who in the high school was interested in sports, found time from his duties in the Far East to engage in tennis and other sports, and in the latter part of 1911 won the lawn tennis championship in the annual handicap tournament of the Manila Athletic Association, being characterized by the leading paper of Manila as "one of the cleverest players in the Philippines."

CLOSE TO FREEZING.

Shifting Wind Postpones Promise of Ice and Snow for Some Time.

The cold spell of Monday was more than equalled by the cold spell of this morning. It was cold Monday night and this morning the News office thermometer marked 37 degrees at an early hour—pretty close to freezing. It was 44 at 8 a. m., 3 below the mark of Monday; at 50 at noon, 4 below Monday's, and 53 at 2, or 2 below the figure of Monday for the same hour. Then the wind shifted to the southwest, and it looks as if the promise of ice and snow were postponed for some time. It was a decidedly cold snap, following a superheated period.

Up at the city hall they are looking for aid. It has been cold now for two days, and it is a question whether the officials will be frozen out or the heat finally start. It looks bad for next winter, and these new metallic weather strips are not yet in place. One electric heater was at work today and so was the sun, which helped in places.

Down at the depots, both boat and car, the heating arrangements seem to have been forgotten. One, the West Marlborough station, is in a transition period, for steam heat is promised in place of the old salamander stove heat. When will it come? is the question.

MALLERY ESTATE DEEDED TO TRUSTEE.

Jennie T. Mallery has quitclaimed to George Turnure, in trust, the estate bounded northwest on Kay street, southeast on land of Fay and D. T. Swinburne heirs, east on land of Swinburne heirs, southeast on Greenough place and southwest on land formerly of Walden Ford and Thomas Coggeshall. The property is to be held for her benefit as long as she lives and then go to her son, Garrick L. Mallery.

DEATH OF MRS. BURRELL.

Mrs. Burrell, widow of Collins S. Burrell, who died at the Newport Hospital today after a short illness, was one of the best known of the older colored residents of Newport. Her husband, who died about seven years ago, was for many years janitor of the police station and also sexton of All Saints' Chapel. Mrs. Burrell is survived by a daughter, Mrs. Clara Smith, who resides in New York, and a sister, Miss Lucy Babcock of this city.

LOCAL BRIEFS.

—Mr. H. E. Booream has returned to New York.

—Mr. H. Gelrichs returned from New York last night.

—Mr. John W. Auchincloss has returned to New York.

—Miss Alice Sullivan, a member of the class of 1915, Rogers High School, has been elected Freshmen representative on the student governing body at Trinity College, Washington.

—Mrs. R. H. Townsend left this morning for New York, to remain a few days before proceeding to Washington. Mrs. Woodward's children also returned to New York and "The Cloisters" is closed.

—Mr. Ernst Voigt has had his name put on his new storehouse on Long wharf in big letters, and that they may not be missed has had the letters outlined with mirror balls. There will be no chance to escape that name.

—Power boat Alert, which Mr. Pembroke Jones had under charter the past summer as tender to his 50-footer Carolina II, was burned off Portsmouth, N. H., Sunday and it is thought is seriously damaged. She is owned by C. A. Stone of Boston.

—The funeral of Mrs Sarah Elizabeth (Norman), widow of John Spooner, took place from her late residence on John street this afternoon, a simple service being conducted by Rev. Claris Edwin Silcox, minister of the United Congregational Church. The interment was in the family plot in the Island cemetery. There were no bearers.

—A special feature of the entertainment to be given by Mr. Charles Conway, at the Civic League House next Saturday evening will be the presence of six well known young women of the city as flower girls, who will dispose of roses, violets, lilies and other flowers for the benefit of the Red Cross fund. A. Dickens illustrated bijou program will be furnished as a souvenir.

—The Seaconnet River Oyster Company shipped some scup Monday and will ship more today. It has done little shipping, but now has practically all the scup there is. The company has been feeding the pounded scup for some time with broken mussels, as much as 200 bushels being used in a day. Up to that time there was enough bait floating about to keep the scup in good condition.

STALLINGS TO PRESS POINT.

Manager of Braves in Favor of World Series in One-Day Stands.

BOSTON, Sept. 29.—Manager George T. Stallings of the Braves, probably winners of the pennant in the National League, will go to Philadelphia for the meeting of the national commission tomorrow in favor of playing the world series in one-day stands. This was the word that he gave to a friend today, and Manager Stallings gave the impression that he would press the point. It has been proposed to play two games in each city before moving to the next, and it is known that Connie Mack, manager of the Philadelphia Athletics, who will oppose the Boston team, is in favor of this plan.

BRITISH CRUISERS ARRIVE.

The Good Hope Monmouth and Glasgow Reach Ponta Arenas.

PONTA ARENAS, Chili, Sept. 29.—British cruisers Good Hope, Monmouth and Glasgow, under the command of Rear Admiral Sir Christopher Cradock, arrived here today.

SUNK BY GERMAN CRUISER.

Four British Steamships and a Collier Sent to the Bottom.

LONDON, Sept. 29.—The official news bureau announced today that German cruiser Emden has sunk four British steamships and a collier.

The Emden has been operating in the Gulf of Bengal. She was reported recently at Madras, where she conducted a brief bombardment of that port, and later at Pondicherry.

LIKELY TO BE POSTPONED.

Taking Up of Bill as to Purchase of Merchant Vessels Undecided.

WASHINGTON, Sept 29.—Whether the bill providing for government purchase of merchant vessels will be taken up at the present session of Congress or go over to the session beginning in December still was undecided today. It was the general impression among members, however, that action would be postponed, although President Wilson still is in favor of immediate passage of the measure and, it is said, will urge Congress to take it up at once.

On account of the present session having been so prolonged and because they are anxious to get home for the campaigns, many members of the House are strongly opposed to taking up the measure now. Congress will await the President's final decision in the matter which, it is said, will be reached after he has had further conferences with members.

VIOLATED WILSON'S ORDER.

Dr. Seaman's Resignation Received and Accepted.

WASHINGTON, Sept. 29.—President Wilson has received and accepted the resignation of Dr. Louis Livingstone Seaman as a first lieutenant of the medical reserve corps of the army on the inactive list. The resignation was written before Secretary Garrison called upon Dr. Seaman for an explanation of his alleged criticisms of the conduct of the German campaign in Belgium. Statements attributed to Dr. Seaman were construed by War Department officials as a violation of President Wilson's order for all officers to refrain from partisan discussion of the war. Dr. Seaman's resignation, however, closes the incident.

LOOKS LIKE A FILIBUSTER.

Senator Reed Charges Conferees With Pulling Teeth of Clayton Bill.

WASHINGTON, Sept. 29.—Senator Reed's fight on the Clayton trust bill conference report took on the aspect of a filibuster today when he resumed the attack. Calls for quorum and searches for absentees followed in quick succession. The Missouri Senator charges the conferees with having pulled the "teeth" of the bill.

THREE MORE TREATIES.

Peace Commission Contracts on the Way to Consummation.

WASHINGTON, Sept. 29.—Three more of Secretary Bryan's peace commission treaties are on the way to consummation. One with Greece will be signed soon, the Russian ambassador will confer with Mr. Bryan tomorrow over the details of another, and still another between the United States and Sweden is being prepared.

SPECIALS
For This Week
WILL BE

Veal Chops, per lb., 25c
Lamb Chops, " " 25c
Chickens to roast, " 25c
Small Pigs' Feet 3 lbs for 25c
Small Sweet Oranges 2 dozen for 25c
To close out a lot of
Small Young Turkeys $1.75 and $2 each

Henry F. ROONEY.

THE NEWPORT JOURNAL
AND WEEKLY NEWS.
Is Especially Adapted for Mailing.

TAKE THE CHILL OFF
WITH A
PERFECTION OIL HEATER.

No danger, no smoke, no smell.
Be comfortable!
With a GAS RADIATOR—small ones for the bath room, large sizes for the bedroom and dining room.

WALSH BROS.,
220-222 THAMES ST.
The best time to buy your new Glenwood.

NOTICE.

I have sold all my Stock, Fixtures, etc, to Mr. A. R. O'Hanley, he to take possession Oct. 1.
My store will be closed all day WEDNESDAY, SEPT. 30, taking account of stock.
S. S. THOMPSON.

LADIES' SWEATERS.

Excellent values in mannish cut, Shaker knit fine Wool Sweaters, with or without pockets.

A complete range of sizes, in gray, blue, brown and red, priced $2.50, $2.98, $4.98 and $5.98.

Ladies' Two-Toned Sweaters, in five color combinations, marked $3.98.

DOWNING'S, 191-3 Thames St.

AMUSEMENTS, LECTURES, ETC. AMUSEMENTS, LECTURES, ETC.

WHERE EVERYBODY GOES — OPERA HOUSE. — THE HOUSE ON THE SQUARE

MATINEE TOMORROW AT 2. TONIGHT 7:45

Mary Pickford IN CAPRICE.
IRENE WEST And Her Royal HAWAIIAN SEXTETTE The Only Genuine HULA-HULA Dancing Girls.
Don't Miss First Series, Lucille Love (Girl of Mystery).
Webber, Dolan & Frazer, MUSICAL BOYS.
COATS & MARGARITE Impersonations.
FRED WEBBER Ventriloquist.

MATINEES, 10c., 20c. EVENING, 10 c., 15c. 25c. Phone 754. Any seat in the orchestra for Ladies 10 Cents each Matinee.

NEWPORT BEACH.

GRAND DANCING FINALE
TUESDAY EVENING, SEPT. 29.
THE BIGGEST EVENT IN THE HIST ORY OF DANCING IN THE EAST
TWO DANCING CONTESTS
TWO ORCHESTRAS.
25c. ONE PRICE OF ADMISSION 25c.
MODERN DANCING IN CONVENTION HALL.
TO THE MUSIC OF THE NEWP ORY BANJO BAND.
OLD STYLE DANCING IN DANCE PAVILION.
TO THE MUSIC OF THE ORIGIN AL LYRIC ORCHESTRA.
MODERN ONE STEP CONTES T IN CONVENTION HALL.
At 9:30 o'clock.
CHAMPIONSHIP OF NEWPORT AND SILVER CUP.
OLD STYLE DANCING CONTEST IN DANCE PAVILION.
At 10 o'clock
CHAMPIONSHIP OF NEWPORT AND SILVER CUP.
25c. ONE PRICE OF ADMISSION 25c.
Each Contest to be judged by the pat rons, who will be given cards upon entering the hall, on which to write the numbers of the couples in their judgment the best dancers.

To the Man

Who is looking for a small sized thin watch that will keep time to within thirty seconds a week, we recommend the 12 size HAMILTON.
$40 in the best gold filled case.
BLAINE,
246 THAMES STREET.

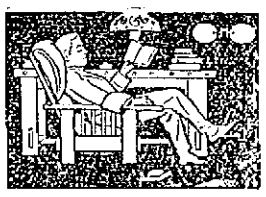

I FIT GLASSES PERFECTLY!
Don't Overlook the importance of having Glasses or Spectacles that correctly fit the eyes—to be careless in this respect often brings on serious eye trouble.
Come here for any kind of Lens known to Science; I'll adjust the glasses perfectly to your eyes.
L. N. Vaughan,
Optometrist
104 BROADWAY.

Thomas J. Gibson,
Formerly Senior Member of Gibson Bros.
FLORIST.
Choice flowers cut fresh every morning.
Roses, Lily of the Valley and Orchids.
30 Washington Sq. Tel. 2781 or 1770

THE NEWPORT JOURNAL
AND WEEKLY NEWS.
is Especially Adapted for Mailing.

AMUSEMENTS, LECTURES, ETC.
DRAWING FOR
"Phlox Blossoms."
PAINTING BY SERGEANT KENDALL
VALUE $1,000.
Presented by the Artist for the Benefit of the Belgian Refugees, Oct. 16.
Tickets $1.00 at Barney's, Plummer's, Biesel's and 128 Bellevue avenue.

Excursion
TO
New York
From Newport, Sept. 30.
Via Boston and B. & M. R. R.
$5.00 Round Trip $5.00
Down the Hudson
Daylight or Moonlight Sail
Returning via Fall River Line.
See Ticket Agents for Full Information.
The N. Y., N. H. & H. R. R. Co.

AUTOS
FOR THE BROCKTON FAIR.
Touring Cars, with chauffeur. Terms very reasonable. Stuart's Garage, Cannon and Thames streets. Tel. 742.

BENJ. F. TANNER,
Contractor and Builder, and Agent for Century Asbestos Slates or Shingles.
NO MORE HOT ROOFS.
Heat Fireproof. Do not crack or come off or leak or turn up.
355 Roofs put in during last nine years. Every roof has one year's care. Stone, Slate, Shingle, Copper and Tin Roofs were torn off and damaged in last two heavy gales. The only damage on 355 Century Slate Roofs were two ridge rolls blown off and slight leak in two other roofs. Convention Hall at Beach stood recent gales without a slate cracked or started.
Any skilled mechanic can put them on. Be sure you purchase Century Asbestos Slates.

THE NEWPORT JOURNAL
AND WEEKLY NEWS.
Is Especially Adapted for Mailing.

AMUSEMENTS, LECTURES, ETC.

BIJOU THEATRE.
House of Keystone Comedies.
Wednesday and Thursday.
MUTUAL WEEKLY.
Domino—"Jim Cameron's Wife."
(2 Part)
American—"Lodging for the Night."
Keystone—"Fatty's Gift."
In addition to Others.
NOTES "Mutual Weekly" shows latest pictures from the seat of War.

CIVIC LEAGUE HOUSE.
Saturday Next, Oct. 3,
At 9 P. M.
CHARLES
CONWAY
The Celebrated English Artist in his unrivalled entertainment OF DICKENS CHARACTERS, COMIC OPERA AND VAUDEVILLE as given before the European Royal Families.
THE RED CROSS FUND
Will benefit by this performance.
Tickets and full particulars may be obtained from
BARNEY'S MUSIC STORE
140 Thames St., Newport

EXHIBITION OF
WATER COLORS and DRAWINGS.
ART ASSOCIATION OF NEWPORT.
108 CHURCH STREET.
Adm. Free. 10 A. M. to 5 P. M.

RUMMAGE SALE.
TRINITY GUILD HALL, HIGH ST.
Wednesday, Sept. 30.
10 o'clock.

AUTOS
FOR BROCKTON FAIR.
20 Passenger Car at $1.50 a seat.
BRIGHTMAN'S STABLE AND GARAGE
Tel. 1101.

BOX KITES.
Children can fly them, yet they afford endless amusement to adults as well as to the little folks.
Naval Box Kites for 25c.
Blue Hill Box Kites, for 50c and $1.
A. C. LANDERS & SON,
167 Thames St.

JUST RECEIVED
A NEW LINE OF
WORKING PANTS.
FROM SWEET ORR & CO.
The only Working Pant that will stand the wear.
$2.50 And $3.00 PAIR.
JAMES P. TAYLOR,
139 Thames Street.

H. J. Hass,
FLORIST AND GARDENER
Fresh Cut Flowers from my Greenhouses every morning.
Wedding Bouquets and Funeral Designs a specialty.
Flower Store 308 Thames Street
Greenhouses Almy Street.

The King McLeod Company

No Elbow Grease Needed!

WITH most vacuum cleaners, the harder you work and push—the better results you get. It's largely a matter of "elbow grease." There's one real Suction Sweeper whose operation does not require any work at all on *your* part—

THE HOOVER SUCTION SWEEPER

All that is necessary with the Hoover is to roll it gently over the floor surface. It electrically removes every particle of surface dirt and dust, takes up the adhering threads, lint, hair, etc., and then goes deeper and gets the sand and heavy particles of dirt embedded in the body of the rugs and carpets.

We're demonstrating Hoovers this week; come in and watch this wonder worker. Suggest some *real* tests for it yourself.

Drapery Section, Second Floor.

BOSTON STORE.

RUSSIANS SUCCESSFUL.

Operations in the Carpathians One of Most Notable in History.

PETROGRAD, via London, Sept. 29.—Colonel Shumsky, military critic of the Bourse Gazette, comments on the success of the Russians in operating through the Carpathians as one of the most notable in history.

"Despite the generally accepted idea," he says, "that Russian troops are unable to operate in the mountains, as shown in the Manchurian campaign, the Russians on this occasion proved that under able leaders they are able to conquer alike on the plains or in the mountains."

Referring to events on the river Niemen, Colonel Shumsky says: "It is essential to determine whether the Germans will be able to compel the Russians to refrain from the operations in the Carpathians in order to rush to the Niemen."

He believes the operations on the Niemen, even in the event of German success, of which he says there are very few indications, will not have decisive significance, while the Russian operation in Galicia and in the Carpathians will influence the whole course of the campaign.

The correspondent of the Novoe Vremeya reports that the Austrians are suffering from a shortage of food.

KEEP UP RUNNING FIGHT.

Russian Troops Advancing in the Woods Near Argustov.

WASHINGTON, Sept. 29.—Colonel Godejewski, military attache of the Russian embassy here, today announced receipt of the following from Petrograd: "In the woods near Argustov our troops are successfully advancing, keeping up a running fight with the enemy.

"Near Ossowjetz, the morning of September 27, the fire of the enemy's big guns reached considerable intensity. The attempt of the German infantry to get close to the fortress was checked.

"In Silesia the enemy has been considerably strengthened and is manifesting great activity.

"The Austrian sorties from Przemysl remain unsuccessful. In the retreating Austrian army considerable disorganization is noticeable, units being broken and mixed up. We continue taking prisoners in large numbers as well as capturing guns and war material of every description."

FOUR VESSELS ON GUARD.

Warships, Cruiser and Auxiliary Watch at Entrance to New York.

NEW YORK, Sept. 29.—Two British warships, a four-masted cruiser, whose name could not be made out from the shore, and auxiliary cruiser Caronia, formerly of the Cunard line, continued today the watch at the entrance to New York. The cruiser lay east of the Scotland lightship today and the Caronia lay outside the bar.

British steamer Ardangearg, bound for Haytien ports, was held up for nearly an hour by the cruiser, which was supposed to be the Britannia. The cruiser sent a boat to the steamer and officers boarded her. After inspection the steamer proceeded on her voyage.

NOT YET THREATENED.

Occupation of Avolona by Italians Reported as Imminent.

ROME, Sept. 28, via Paris, Sept. 29.—Rumors were circulated today that the occupation of Avolona, in Albania, on the Adriatic, by the Italians was imminent. Some of the reports even had it that the occupation had already occurred as an answer to the abnormal conditions prevailing in Albania.

"Tonight it was officially denied that any expedition was even imminent, because it was stated that Avolona had not yet been threatened, and also because of the question that Avolona was absorbed in the greater issue involving the whole of the Adriatic.

"In view of the grave situation now existing throughout Europe," says the Tribuna today, "Italy does not consider that the offer of the crown of Albania to a son of Abdul Hamid, ex-Sultan of Turkey, is sufficiently important to justify intervention."

LOCAL BRIEFS.

—Mrs. Burke Roche entertained at luncheon at "Elm Court" Monday afternoon.

—Mr. and Mrs. Henry A. C. Taylor have gone to New York on steam yacht Wanderer.

—The cottages on Swan avenue are having their roofs covered with asbestos, which will help a fire-menaced district.

—Mrs. E. H. G. Slater entertained at dinner at "Hopedene" Monday evening, and will give a luncheon this afternoon.

—Mr. and Mrs. Louis B. McCagg have returned from Bar Harbor and are occupying their residence on Gibbs avenue.

—Mrs George Oliver Wales of Boston is guest of Mrs. James Griswold Wentz at the latter's residence on Wickham road.

—Mr. and Mrs. Howard Spencer Graham closed their residence, "Whetstone," at Easton's Point, Monday, and returned to Philadelphia.

—Freshly painted box cars are arriving from the Stafford Road barn in Fall River, for use on the local division of the street railway.

—Mr. and Mrs. Harry E. Oelrichs, who returned last week from England, where they have been since their marriage, are at the Muenchinger-King.

—Mr. and Mrs. F. Lothrop Ames, who have been occupying the Blair Fairchild house, Bellevue avenue and the Cliffs, closed their Newport season Monday.

—Edward J. Corcoran of the Senior class and Stanley A. Ward of the Sophomore class, both of this city, are among those retained after the first trials for the Brown University Glee club.

—Mrs. Hugh D. Auchincloss closed "Hammersmith Farm" today and went to Fairfield, Conn., to visit her sister, Miss Annie B. Jennings. Miss Esther Auchincloss remains to visit Miss Anita Grosvenor at "Roslyn."

—Muriel Lovinggood, the four-year-old daughter of Mr. and Mrs. George O. Lovinggood, was operated on Monday evening at the Newport Hospital for appendicitis, complicated with peritonitis.

—In Realty hall Monday evening the Lambs' Club gave another successful dance, which was well attended. The Newport Mandolin orchestra was obliged to respond to repeated demands for encores. The committee in charge consisted of Messrs. Ralph O'Connell, Frank Fitzgerald and Jeremiah Sullivan.

NO ADJOURNMENT YET.

Speaker Clark Predicts Recess of a Week at Election Time.

War Revenue Measure Will Not Affect Great Mass of People, Only a Few to Feel It.

(Washington correspondence of the News.)

WASHINGTON, Sept. 28.—Early adjournment is not in the sight of Speaker Clark. He was passing through the corridor of the House the other day and one of his Democratic friends spoke to him. Champ made a reply and continued on his way with a smile on his face. Now, smiles on Champ's face have been rare for many and many a day.

"What makes you so pleased?" I asked.

"He wanted to know if we would adjourn by the first of October," replied Champ "and I told him the fourth of March."

"How about a recess over election?"

"We may take a recess for a week," was the Speaker's reply.

Chairman Fitzgerald of the appropriations committee after three years of ineffective fighting has concluded that the economy slogan is not effective. "People don't care about economy or how much money is appropriated. They may care something when this war revenue measure hits them."

But the war revenue measure will not hit the great mass of people. Only a comparatively few will feel it, and they will not attribute the outlay to extravagant appropriations; they will place it just where the President has put it, on the emergencies arising out of the war in Europe. Another fact which Fitzgerald realizes is that people are well pleased to have federal money expended in their communities.

During a hearing before the House committee on patents George Haven Putnam, the publisher, was talking and was interrupted by Congressman Morrison of Indiana, who said:

"General Lew Wallace, author of 'Ben-Hur,' lived in my town"—

"He was my general," broke in Putnam proudly and touched his Loyal Legion button.

The incident caused one of those little thrills that often break up the monotony of a Congressional hearing.

"Where do all the people come from who fill these sight-seeing cars day after day?" asked Congressman Slayden of Texas. "It scarcely seems possible that so many people come to Washington every day as seen in these cars. And yet it is a good way to see a place. Charlemagne Tower, who was our ambassador to Germany, told me that in all his travels the first thing he did when he went to a new place was to get into one of those cars and ride about the place. In that way he saw the principal points of interest, and, while he acquired a great deal of information which he had to unlearn, upon the whole he considered it profitable. Money was no object with Tower, as he was one of the wealthy men in the foreign service."

There was a debate in the Senate about second class mail between Senators Bryan of Florida and Borah of Idaho.

"Let us see what the Senator's President says about it," said Bryan, picking up a document.

"Whose President?" asked Borah.

"President Taft," replied Bryan.

"Oh!" responded Borah, but there was enough in the tone to imply that Borah laid no claim to having a President of that name.

Senator Norris of Nebraska, who has been helping Burton and Kenyon delay the river and harbor bill, told the Senate one day that he was not opposed to improvements for rivers and harbors, but that the present bill had given the whole system a bad name and because there was so much to condemn in the bill the public had come to the conclusion that it was wholly bad. "Like old dog Tray," remarked Borah of Idaho.

Discussing the printing bill reference was made to the Journal, which is the official record of the proceedings. "I am not anxious to preserve the Journal of this House," remarked Jim Mann, "for it has done a lot of rotten work, but we will have future Congresses and the Journal ought to be preserved."

"The work of this good Congress will live so long it will not be necessary to preserve a history of it," retorted Fitzgerald of New York.

Congressman Callaway of Texas has been regarded by many members of the House as "an offside member," that is, he is generally opposing whatever is being done. He is really argumentative. He likes to argue a point simply for the purpose of argument—to match ideas and conclusions. He is what one of the Western members calls "an argumentative cuss."

Arthur W. Dunn.

DESPITE RE-INFORCEMENTS.

Russians Cross Hungarian Frontier at Points in Ung District.

LONDON, Sept. 29.—An official communication issued at Budapest, according to a Rome despatch to the Exchange Telegraph Company, admits that the Russians have succeeded in crossing the Hungarian frontier at several points in the Ung district, despite the fact that re-inforcements have been sent against them. Ung is a country in the northeastern part of Hungary.

DARDANELLES TO BE RE-OPENED

Staffs at Embassies to Receive European Mail Until October 25.

LONDON, Sept. 29.—A despatch from Constantinople to Reuter's Telegram Company says there is good reason to believe that the Dardanelles, ordered closed yesterday, will be reopened to navigation in two or three days.

In reference to the closing of the postoffices, an understanding has been reached between the British, French and Russian embassies and the Porte, according to which the foreign postoffices will close October 1, but the staffs will be transferred to the respective embassy buildings, where they will continue to receive European mails until October 25, though they will discontinue the dispatch of mail from Constantinople October 10.

BRITISH CONSULATE BUSY.

About 250 Applicants Await Order to Proceed to Canada.

NEW YORK, Sept. 29.—The British consulate is again the scene of activity, as the result of announcement sent out that all applicants for enlistment would be received. The consulate was beseiged yesterday by a small army of men waiting to enlist. More than 300 were examined. Particular attention is given to the applicants' sight. More than 30 per cent. it was said, were turned away because of defective vision. About 250 registered yesterday and await the order to proceed to Canada.

HOTELS AND RESTAURANTS.

HOTEL AQUIDNECK.
New Modern Suites with BATHS.
UNDER NEW MANAGEMENT.
Dinner De Luxe Served from 6 to 8:30
Music under personal direction of Prof. Adler.
A. ANTHONY. WM. H. BERGHMAN

SEA VIEW HOTEL
NEWPORT BEACH,
OPEN FOR BUSINESS.
Everything new and up-to-date. Bathing accommodations. Write or call at 236 Spring street. Employment Office. Furnished rooms and light housekeeping. Telephone 9804.
ANTHONY CAPPUCCILLI, Prop.

Clifton House,
115 Bellevue Avenue.
AMERICAN AND EUROPEAN PLAN.
Tel. 9806.
C. O. BERGHMAN, Prop.

JAMESTOWN HOTELS.

DR. BATES SANATORIUM,
JAMESTOWN, RHODE ISLAND.
READ THIS.
On and after this date, until further notice, reduced rates will be given at Maplewood, Jamestown, R. I.
Gas, steam heat, electricity, commodious sun parlors.
Open all the year.

Thorndike Hotel,
Jamestown, R. I.
Open June to October 1st.
P. H. HORGAN, Prop'r.

Hupmobile Touring Car $600.
Hupmobile Runabout $250.
Saginaw Cycle Car $300.
Thor Motorcycle, twin cylinder, $50.
Guaranteed to be in perfect running order.
Hupp Touring Car and Runabouts to rent with or without driver.
Tel. 971 W. A. MAHER, Open Evenings.
13 Farewell St.

HOUSEKEEPING GOODS.

W. F. Spingler,
UPHOLSTERING
In All Its Branches.
MATTRESSES MADE OVER
7 Travers Block, Bellevue Ave.

UPHOLSTERING
—AND—
Drapery Work.
Fine Line Upholstering Goods
Mattresses Made Over
First-Class Cabinet Work
Furniture Repaired
Crockery and Furniture Packed and Shipped.
Furniture Stored
J. W. HORTON & CO.
42 CHURCH STREET.

King Quality
Glove Grip Shoes for Men.
Firmly supports broken arches with the gentleness of a glove hand, is the only kind that can be worn on perfect feet with comfort, thereby preventing broken arches. Shoes made by this patented method last longer.
RAMLOSE'S,
43 THAMES ST.

M. J. DORAN CO.,

FALL MILLINERY

Newport's best showing is up in this modern mlinery shop of ours on the 2nd floor.
—Hundreds of shapes to select from—
Black Velvet Hats at $1.49 to $3.98. Blue Plush Hats at $1.98.
Children's Hats at 98c, $1.29 and $1.49.
Ready-to-Wear Hats for women from $2.98 up.

SWEATERS for children. Red, grey or blue. All sizes. 98c

UNDERWEAR for WOMEN and CHILDREN in medium or heavy weight.

BUSTER BROWN STOCKINGS for boys and girls—the kind that never need mending, pair 25c

German Silver COIN PURSES. 3 compartments. 25c val. 10c

SILK STOCKINGS for party wear, 26 different shades selling at per pair 98c

THE WOMAN
Who is looking for a good style SUIT or COAT at a moderate cost will do well to visit our "up-to-date" department (on the second floor) THIS WEEK.
Where we are showing besides our regular stock
25 SAMPLE SUITS and 23 SAMPLE COATS
From one of New York's famous designers — THE COATS have full skirts—long flaring effects—broad belts—some are semi fitted with Watteau Pleats from waist linedown—Scotch Plaids, Serges, Cheviots and Silky Zibelines are the materials.
The lowest price is $5.00
and the highest $20.00
But they are samples and cannot be had later at the price
THE SUITS are in the short or long coat effects with the skirts a little wider than last year
Prices from $12.98 to $37.50
FREE Discount Tickets for the OPERA HOUSE

P K Collar and Cuff Sets. 25c and 50c

New VESTEES, assorted styles. 50c up

New VEILINGS. Black, white or colors. 25c and 50c

Heavy CAPE GLOVES in the tan shades, pair $1.00

SILK PETTICOATS Black or colors. $2.50 values. $1.59

CORSETS.
All the new models are in stock with an expert fitter in attendance.

M. J. DORAN CO. The Lappin Store. 147 Thames St.

SHEPARD COMPANY.
In Every Detail the Leading Retail Establishment in Providence.

ANNOUNCEMENT!
AUTUMN'S GREATEST SALE
THE SHEPARD COMPANY'S
THOROUGHFARE CELEBRATION SALE
BEGINS SATURDAY, OCTOBER THIRD
Offering tremendous quantities of merchandise for Fall and Winter use at prices that mean savings of thousands of dollars to our customers. All this week will be
DAYS OF COURTESY
—Thoroughfare specials will be on display in all of our stores and selections may be made for delivery on Saturday.
Did you receive one of our catalogs? If not, ask for one—it is filled with wonderful news.
PROVIDENCE, R. I.

SHEPARD COMPANY.
In Every Detail the Leading Retail Establishment in Providence.

COLONIAL PAINT.
Is composed of Pure White Lead, Pure White Zinc and Pure Linseed Oil.
Full Measure, Maximum covering strength, possessing Beauty, Durability and Economy.
J. T. O'Connell
89 LONG WHARF. Tel. 2220.

CROCKETT'S VARNISHES
For Every Purpose.
Waterproof Floor Finish that is a tough, elastic varnish for finishing floors. Can be washed with soap and water and heel marks do not show white, will not spot, crack or blister.
Amberline is the best interior finish on the market for the price, wears easy working and will give satisfactory results. Will dry over night and can be rubbed and polished
S. W. Coggeshall, 201 Thames St.

RELIEVE YOUR ASTHMA IN FIFTEEN MINUTES
If Asthmador does not instantly relieve the very worst attacks of Asthma, Bronchial Asthma and the Asthmatic symptoms accompanying Hay Fever, we authorize the druggist listed below to return your money. He is selling Dr. Rudolph Schiffmann's Asthmador and Asthmador Cigarettes upon these terms. No matter how inveterate or obstinate your case, or how often of violent the attacks, Asthmador will instantly relieve you, usually in ten seconds but always within fifteen minutes.
The druggist has been authorized by the Doctor to sell every package of his Asthmador on a guarantee to return the money in every single case where it does not give instantaneous relief, or is not found the very best remedy ever used. You will be the sole judge yourself and under this positive guarantee you absolutely run no risk in buying this famous remedy.
Persons living elsewhere will be supplied under the same guarantee by their local druggist or direct by Dr. R. Schiffmann, St. Paul, Minn. For sale here by
THE POWELL PHARMACY.

TRAVELLERS' DIRECTORY.

SHORT LINE —TO— PROVIDENCE —VIA— NEWPORT & PROVIDENCE RAILWAY

In effect Sept. 15, 1914.

A car will leave Washington Square Week Days at 7:40 a. m., making a close connection through to Providence by the way of Bristol, arriving at Union Station, Providence, at 9:30 a. m. The other trips through the day will remain the same, leaving Newport at 50 minutes past the hour until 5:50 p. m. Sundays connecting through to Providence leaving Newport each hour from 8:50 a. m. to 7:50 p. m.

S. W. TOWLE, Superintendent.

JAMESTOWN & NEWPORT FERRY CO.

FOOT OF MILL STREET.
In Effect Sept. 8, 1914.
Subject to Change Without Notice. Connecting with Sea View R. R. to Narragansett Pier, Wakefield, Wickford, East Greenwich, Rocky Point and Providence.
In Effect Sept. 8, 1914.

Leave Newport for Jamestown and Saunderstown—6:30, 7:20, 8:30 mail, 9:30, 10:30 mail, 11:30, a. m., 12:30, 1:30, 2:30 mail, 3:30, 4:30, 5:30 mail, a6:30, 7:30, 8:50, b10:00, b11:00 p. m.

Leave Jamestown for Newport—6:00, 7:00, 8:00, 9:00 mail, 10:00, 11:00, a. m., 12:00m. mail, 1:00, 2:00 3:00 mail, 4:00, 5:00, 6:00 mail, 7:00, 8:20, b9:20, b10:30 p. m.

Leave West Jamestown for Saunderstown—7:05, 8:05, 9:05, 10:05, 11:05, a. m., 12:05, 1:05, 2:05, 3:05, 4:05, 5:05, 6:05, c7:05 p. m.

Leave Saunderstown for West Jamestown—7:30, 8:30, 9:30, 10:30, 11:30 a. m., 12:30, 1:30, 2:30, 3:30, 4:30, 5:30, 6:30, c7:35 p. m.

a. Last trip through from Newport to Saunderstown till Sept. 30, then 5:30. The 8:20 P. M. week days and the 9:20 p. m. Sunday stop at Long Wharf to connect with New York boat.

b. Saturday nights only after Sept. 30.

c. Discontinued after Sept. 30.

Subject to change without notice.

N. Y. N. H. H. R. R. Office on Jamestown Wharf. Close at 7 P. M. Telephone 242 R. Tickets and Staterooms to all points.

WILLIAM B. GILL, General Manager.

THE NEW ENGLAND STEAMSHIP CO TO NEW YORK

Fall River Line.
STEAMERS
COMMONWEALTH and PRISCILLA.
Lv. Long Wharf, Newport, daily 9:25 P. M., due New York 7:00 A. M.
Meal service a la carte.

Wickford Line.
STEAMER GENERAL
Lv. NEWPORT, LONG WHARF,
(Week Days Only.)

Lv Newport (L'g wh)	Due New York (G.C. Ter.)	Lv New York (G.C.Ter.)	Due Newport (L'g wh)
10:10 a.m.	4:11 p.m.	[illegible]	5:25 a.m.
1:10 p.m.	7:11 p.m	4:41 a.m.	12:55noon
4:05 p.m.	11:24 p.m	10:02 a.m.	2:55 p.m.
a7:15p.m.	*da7:30a.m	1:02 p.m.	6:54 p.m.
		5:33 p.m.	a11:00 p.m.
			b12:00 n't
			a7:15 a.m.

SUNDAYS ONLY.

* Except Mondays.

d New London (Norwich) line (until Oct. 31 inclusive.)

a Discontinued after Oct. 31.

Tickets, etc., at City ticket office 326 Thames St. and at wharf office. C. C. Gardner, Agent, Newport, R. I.

Prov., Fall River & Newport S. B. Co.
Commencing Sept. 14.
Steamer leaves Newport for
PROVIDENCE
Week days 8:30 a. m. and 4 p. m. Returning leaves Providence 9:20 a. m. and 4 p. m.
H. E. WINDSOR, Supt.

Steamer New Shoreham
Long Wharf.
Leave for Block Island 11:15 a. m. week days; 11:30 Sundays; leave for Providence 5:30 p. m. daily. Tel. 2734.

IVY POISON ON HANDS, FACE, LEGS

In Pimples. Started to Spread. Burned, Itched and Irritated. Could Not Sleep Many Nights. Used Cuticura Soap and Ointment. Trouble Disappeared.

20 Ridgewood St., Waterbury, Conn.—"I got poison ivy on my hands, face and legs and it started to spread. It broke out in pimples, very small and looked as if small white seeds were spilled all over my legs and face. It burned and itched so that I scratched and irritated it. My clothing made it worse and I could not sleep many nights. For two months I tried other remedies and they didn't help me. Then I got some Cuticura Soap and Ointment and they afforded relief as soon as I bathed with the Cuticura Soap and put the Cuticura Ointment on. In a week the trouble had completely disappeared." (Signed) Edward F. Mosel, Jan. 31, 1914.

Samples Free by Mail

For pimples and blackheads the following is a most effective and economical treatment: Gently smear the affected parts with Cuticura Ointment, on the end of the finger, but do not rub. Wash off the Cuticura Ointment in five minutes with Cuticura Soap and hot water and continue bathing for some minutes. This treatment is best on rising and retiring. At other times use Cuticura Soap freely for the toilet and bath, to assist in preventing inflammation, irritation and clogging of the pores.

Although Cuticura Soap and Ointment are sold everywhere, a sample of each with 32-p. Skin Book will be sent free upon request. Address: "Cuticura, Dept. T. Boston."

NEWSPAPER ARCHIVES.COM

RUSSIANS SUCCESSFUL.

Operations in the Carpathians One of Most Notable in History.

PETROGRAD, via London, Sept. 29.—Colonel Shumsky, military critic of the Bourse Gazette, comments on the success of the Russians in operating through the Carpathians as one of the most notable in history.

"Despite the generally accepted idea," he says, "that Russian troops are unable to operate in the mountains, as shown in the Manchurian campaign, the Russians on this occasion proved that under able leaders they are able to conquer alike on the plains or in the mountains."

Referring to events on the river Niemen, Colonel Shumsky says: "It is essential to determine whether the Germans will be able to compel the Russians to refrain from the operations in the Carpathians in order to rush to the Niemen."

He believes the operations on the Niemen, even in the event of German success, of which he says there are very few indications, will not have decisive significance, while the Russian operation in Galicia and in the Carpathians will influence the whole course of the campaign.

The correspondent of the Novoe Vremeya reports that the Austrians are suffering from a shortage of food.

KEEP UP RUNNING FIGHT.

Russian Troops Advancing in the Woods Near Argustov.

WASHINGTON, Sept. 29.—Colonel Godejewski, military attache of the Russian embassy here, today announced receipt of the following from Petrograd: "In the woods near Argustov our troops are successfully advancing, keeping up a running fight with the enemy.

"Near Ossowietz, the morning of September 27, the fire of the enemy's big guns reached considerable intensity. The attempt of the German infantry to get close to the fortress was checked.

"In Silesia the enemy has been considerably strengthened and is manifesting great activity.

"The Austrian sorties from Przemysl remain unsuccessful. In the retreating Austrian army considerable disorganization is noticeable, units being broken and mixed up. We continue taking prisoners in large numbers as well as capturing guns and war material of every description."

FOUR VESSELS ON GUARD.

Warships, Cruiser and Auxiliary Watch at Entrance to New York.

NEW YORK, Sept. 29.—Two British warships, a four-masted cruiser, whose name could not be made out from the shore, and auxiliary cruiser Caronia, formerly of the Cunard line, continued today the watch at the entrance to New York. The cruiser lay east of the Scotland lightship today and the Caronia lay outside the bar.

British steamer Ardangearg, bound for Haytien ports, was held up for nearly an hour by the cruiser, which was supposed to be the Britannia. The cruiser sent a boat to the steamer and officers boarded her. After inspection the steamer proceeded on her voyage.

NOT YET THREATENED.

Occupation of Avolona by Italians Reported as Imminent.

ROME, Sept. 28, via Paris, Sept. 29.—Rumors were circulated today that the occupation of Avolona, in Albania, on the Adriatic, by the Italians was imminent. Some of the reports even had it that the occupation had already occurred as an answer to the abnormal conditions prevailing in Albania.

Tonight it was officially denied that any expedition was even imminent, because it was stated that Avolona had not yet been threatened, and also because of the question that Avolona was absorbed in the greater issue involving the whole of the Adriatic.

"In view of the grave situation now existing throughout Europe," says the Tribuna today, "Italy does not consider that the offer of the crown of Albania to a son of Abdul Hamid, ex-Sultan of Turkey, is sufficiently important to justify intervention."

LOCAL BRIEFS.

—Mrs. Burke Roche entertained at luncheon at "Elm Court" Monday at Teroon.

—Mr. and Mrs. Henry A. C. Taylor have gone to New York on steam yacht Wanderer.

—The cottages on Swan avenue are having their roofs covered with asbestos, which will help a fire-menaced district.

—Mrs. E. H. G. Slater entertained at dinner at "Hopedene" Monday evening, and will give a luncheon this afternoon.

—Mr. and Mrs. Louis B. McCagg have returned from Bar Harbor and are occupying their residence on Gibbs avenue.

—Mrs. George Oliver Wales of Boston is guest of Mrs. James Griswold Wentz at the latter's residence on Wickham road.

—Mr. and Mrs. Howard Spencer Graham closed their residence, "Whetstone," at Easton's Point, Monday, and returned to Philadelphia.

—Freshly painted box cars are arriving from the Stafford Road barn in Fall River, for use on the local division of the street railway.

—Mr. and Mrs. Harry E. Oelrichs, who returned last week from England, where they have been since their marriage, are at the Muenchinger-King.

—Mr. and Mrs. F. Lothrop Ames, who have been occupying the Blair Fairchild house, Bellevue avenue and the Cliffs, closed their Newport season Monday.

—Edward J. Corcoran of the Senior class and Stanley A. Ward of the Sophomore class, both of this city, are among those retained after the first trials for the Brown University Glee club.

—Mrs. Hugh D. Auchincloss closed "Hammersmith Farm" today and went to Fairfield, Conn., to visit her sister, Miss Annie B. Jennings. Miss Esther Auchincloss remains to visit Miss Anita Grovenor at "Roslyn."

—Muriel Lovinggood, the four-year-old daughter of Mr. and Mrs. George O. Lovinggood, was operated on Monday evening at the Newport Hospital for appendicitis, complicated with peritonitis.

—In Realty hall Monday evening the Lambs' Club gave another successful dance, which was well attended. The Newport Mandolin orchestra was obliged to respond to repeated demands for encores. The committee in charge consisted of Messrs. Ralph O'Connell, Frank Fitzgerald and Jeremiah Sullivan.

NO ADJOURNMENT YET.

Speaker Clark Predicts Recess of a Week at Election Time.

War Revenue Measure Will Not Affect Great Mass of People, Only a Few to Feel It.

(Washington correspondence of the News.)

WASHINGTON, Sept. 28.—Early adjournment is not in the sight of Speaker Clark. He was passing through the corridor of the House the other day and one of his Democratic friends spoke to him. Champ made a reply and continued on his way with a smile on his face. Now, smiles on Champ's face have been rare for many and many a day.

"What makes you so pleased?" I asked.

"He wanted to know if we would adjourn by the first of October," replied Champ "and I told him the fourth of March."

"How about a recess over election?"

"We may take a recess for a week," was the Speaker's reply.

Chairman Fitzgerald of the appropriations committee after three years of ineffective fighting has concluded that the economy slogan is not effective. "People don't care about economy or how much money is appropriated. They may care something when this war revenue measure hits them."

But the war revenue measure will not hit the great mass of people. Only a comparatively few will feel it, and they will not attribute the outlay to extravagant appropriations; they will place it just where the President has put it, on the emergencies arising out of the war in Europe. Another fact which Fitzgerald realizes is that people are well pleased to have federal money expended in their communities.

During a hearing before the House committee on patents George Haven Putnam, the publisher, was talking and was interrupted by Congressman Morrison of Indiana, who said:

"General Lew Wallace, author of 'Ben-Hur,' lived in my town"—

"He was my general," broke in Putnam proudly and touched his Loyal Legion button.

The incident caused one of those little thrills that often break up the monotony of a Congressional hearing.

"Where do all the people come from who fill these sight-seeing cars day after day?" asked Congressman Slayden of Texas. "It scarcely seems possible that so many people come to Washington every day as seen in these cars. And yet it is a good way to see a place. Charlemagne Tower, who was our ambassador to Germany, told me that in all his travels the first thing he did when he went to a new place was to get into one of those cars and ride about the place. In that way he saw the principal points of interest, and, while he acquired a great deal of information which he had to unlearn, upon the whole he considered it profitable. Money was no object with Tower, as he was one of the wealthy men in the foreign service."

There was a debate in the Senate about second class mail between Senators Bryan of Florida and Borah of Idaho.

"Let us see what the Senator's President says about it," said Bryan, picking up a document.

"Whose President?" asked Borah.

"President Taft," replied Bryan.

"Oh!" responded Borah, but there was enough in the tone to imply that Borah laid no claim to having a President of that name.

Senator Norris of Nebraska, who has been helping Burton and Kenyon delay the river and harbor bill, told the Senate one day that he was not opposed to improvements for rivers and harbors, but that the present bill had given the whole system a bad name and because there was so much to condemn in the bill the public had come to the conclusion that it was wholly bad. "Like old dog Tray," remarked Borah of Idaho.

Discussing the printing bill reference was made to the Journal, which is the official record of the proceedings. "I am not anxious to preserve the Journal of this House," remarked Jim Mann, "for it has done a lot of rotten work, but we will have future Congresses and the Journal ought to be preserved."

"The work of this good Congress will live so long it will not be necessary to preserve a history of it," retorted Fitzgerald of New York.

Congressman Callaway of Texas has been regarded by many members of the House as "an offside member," that is, he is generally opposing whatever is being done. He is really argumentative. He likes to argue a point simply for the purpose of argument—to match ideas and conclusions. He is what one of the Western members calls "an argumentative cuss."

Arthur W. Dunn.

HOUSEKEEPING GOODS.

W. F. Spingler,

UPHOLSTERING

In All Its Branches.

MATTRESSES MADE OVER

7 Travers Block, Bellevue Ave.

UPHOLSTERING

—Also—

Drapery Work.

Fine Line Upholstering Goods

Mattresses Made Over

First-Class Cabinet Work

Furniture Repaired

Crockery and Furniture Packed and Shipped.

Furniture Stored

J. W. HORTON & CO.

41 CHURCH STREET.

DESPITE RE-INFORCEMENTS.

Russians Cross Hungarian Frontier at Points in Ung District.

LONDON, Sept. 29.—An official communication issued at Budapest, according to a Rome despatch to the Exchange Telegraph Company, admits that the Russians have succeeded in crossing the Hungarian frontier at several points in the Ung district, despite the fact that re-inforcements have been sent against them. Ung is a country in the northeastern part of Hungary.

DARDANELLES TO BE RE-OPENED

Staffs at Embassies to Receive European Mail Until October 25.

LONDON, Sept. 29.—A despatch from Constantinople to Reuter's Telegram Company says there is good reason to believe that the Dardanelles, ordered closed yesterday, will be re-opened to navigation in two or three days.

In reference to the closing of the postoffices, an understanding has been reached between the British, French and Russian embassies and the Porte, according to which the foreign postoffices will close October 1, but the staffs will be transferred to the respective embassy buildings, where they will continue to receive European mails until October 25, though they will discontinue the dispatch of mail from Constantinople October 10.

BRITISH CONSULATE BUSY.

About 250 Applicants Await Order to Proceed to Canada.

NEW YORK, Sept. 29.—The British consulate is again the scene of activity, as the result of announcement sent out that all applicants for enlistment would be received. The consulate was beseiged yesterday by a small army of men waiting to enlist. More than 300 were examined. Particular attention is given to the applicants' sight. More than 30 per cent, it was said, were turned away because of defective vision. About 250 registered yesterday and await the order to proceed to Canada.

HOTELS AND RESTAURANTS.

HOTEL AQUIDNECK.

New Modern Suites with BATHS. UNDER NEW MANAGEMENT. Dinner De Luxe Served from 6 to 8:30 Music under personal direction of Prof. Adler.

A. ANTHONY. WM. H. BERGHMAN

SEA VIEW HOTEL

NEWPORT BEACH, OPEN FOR BUSINESS.

Everything new and up-to-date. Bathing accommodations. Write or call at 236 Spring street. Employment Office. Furnished rooms and light housekeeping. Telephone 9304.

ANTHONY CAPPUCCILLI, Prop.

Clifton House,

115 Bellevue Avenue.

AMERICAN AND EUROPEAN PLAN. Tel. 9806.

C. O. BERGHMAN, Prop.

JAMESTOWN HOTELS.

DR. BATES SANATORIUM,

JAMESTOWN, RHODE ISLAND.

READ THIS.

On and after this date, until further notice, reduced rates will be given at Maplewood, Jamestown, R. I.

Gas, steam heat, electricity, commodious sun parlors.

Open all the year.

Thorndike Hotel,

Jamestown, R. I.

Open June to October 1st.

P. H. HORGAN, Prop'r.

Hupmobile Touring Car $600.

Hupmobile Runabout $250.

Saginaw Cycle Car $300.

Thor Motorcycle, twin cylinder, $50.

Guaranteed to be in perfect running order.

Hupp Touring Car and Runabouts to rent with or without driver.

Tel. 971 W. A. MAHER, Open Evenings.

13 Farewell St.

King Quality

Glove Grip Shoes for Men.

Firmly supports broken arches with the gentleness of a glove hand, is the only kind that can be worn on perfect feet with comfort, thereby preventing broken arches. Shoes made by this patented method last longer.

RAMLOSE'S,

43 THAMES ST.

M. J. DORAN CO.,

FALL MILLINERY

Newport's best showing is up in this modern mlinery shop of ours on the 2nd floor.

Hundreds of shapes to select from

Black Velvet Hats at $1.49 to $3.98. Blue Plush Hats at $1.98.

Children's Hats at 98c, $1.29 and $1.49.

Ready-to-Wear Hats for women from $2.98 up.

SWEATERS for children. Red, grey or blue. All sizes. 98c

UNDERWEAR for WOMEN and CHILDREN in medium or heavy weight.

BUSTER BROWN STOCKINGS for boys and girls—the kind that never need mending, pair 25c

German Silver COIN PURSES. 3 compartments. 25c val. 10c

SILK STOCKINGS for party wear, 26 different shades selling at per pair 98c

THE WOMAN

Who is looking for a good style SUIT or COAT at a moderate cost will do well to visit our "up-to-date" department (on the second floor) THIS WEEK.

Where we are showing besides our regular stock

25 SAMPLE SUITS and 23 SAMPLE COATS

From one of New York's famous designers—THE COATS have full skirts—long flaring effects—broad belts—some are semi fitted with Watteau Pleats from waist lineodown—Scotch Plaids, Serges, Cheviots and Silky Zibelines are the materials.

The lowest price is $5.00

and the highest $20.00

But they are samples and cannot be had later at the price

THE SUITS are in the short or long coat effects with the skirts a little wider than last year

Prices from $12.98 to $37.50

FREE Discount Tickets for the OPERA HOUSE

P K Collar and Cuff Sets: 25c and 50c

New VESTEES, assorted styles. 50c up

New VEILINGS. Black, white or colors. 25c and 50c

Heavy CAPE GLOVES in the tan shades, pair $1.00

SILK PETTICOATS Black or colors. $2.50 values. $1.59

CORSETS.

All the new models are in stock with an expert fitter in attendance.

M. J. DORAN CO. The Lappin Store. 147 Thames St.

SHEPARD COMPANY.

In Every Detail the Leading Retail Establishment in Providence.

ANNOUNCEMENT!

AUTUMN'S GREATEST SALE

THE SHEPARD COMPANY'S

THOROUGHFARE CELEBRATION SALE

BEGINS SATURDAY, OCTOBER THIRD

Offering tremendous quantities of merchandise for Fall and Winter use at prices that mean savings of thousands of dollars to our customers. All this week will be

DAYS OF COURTESY

—Thoroughfare specials will be on display in all of our stores and selections may be made for delivery on Saturday.

Did you receive one of our catalogs? If not, ask for one—it is filled with wonderful news.

PROVIDENCE, R. I.

SHEPARD COMPANY.

In Every Detail the Leading Retail Establishment in Providence.

COLONIAL PAINT.

Is composed of Pure White Lead, Pure White Zinc and Pure Linseed Oil.

Full Measure, Maximum covering strength, possessing Beauty, Durability and Economy.

J. T. O'Connell

89 LONG WHARF. Tel. 2220.

CROCKETT'S VARNISHES

For Every Purpose.

Waterproof Floor Finish that is a tough, elastic varnish for finishing floors. Can be washed with soap and water and heel marks do not show white, will not spot, crack or blister.

Amberline is the best interior finish on the market for the price, wale easy working and will give satisfactory results. Will dry over night and can be rubbed and polished

S. W. Coggeshall, 201 Thames St.

RELIEVE YOUR ASTHMA IN FIFTEEN MINUTES

If Asthmador does not instantly relieve the very worst attacks of Asthma, Bronchial Asthma and the Asthmatic symptoms accompanying Hay Fever, we authorize the druggist listed below to return your money. He is selling Dr. Rudolph Schiffmann's Asthmador and Asthmador Cigarettes upon these terms. No matter how inveterate or obstinate your case, or how often of violent the attacks, Asthmador will instantly relieve you, usually in ten seconds but always within fifteen minutes.

The druggist has been authorized by the Doctor to sell every package of his Asthmador on a guarantee to return the money in every single case where it does not give instantaneous relief, or is not found the very best remedy ever used. You will be the sole judge yourself and under this positive guarantee you absolutely run no risk in buying this famous remedy.

Persons living elsewhere will be supplied under the same guarantee by their local druggist or direct by Dr. R. Schiffmann, St. Paul, Minn. For sale here by THE POWELL PHARMACY.

TRAVELLERS' DIRECTORY.

SHORT LINE —TO— PROVIDENCE —VIA— NEWPORT & PROVIDENCE RAILWAY

In effect Sept. 15, 1914.

A car will leave Washington Square Week Days at 7:40 a. m., making a close connection through to Providence by the way of Bristol, arriving at Union Station, Providence, at 9:30 a. m. The other trips through the day will remain the same, leaving Newport at 50 minutes past the hour until 5:50 p. m. Sundays connecting through to Providence leaving Newport each hour from 8:50 a. m. to 7:50 p. m.

S. W. TOWLE, Superintendent.

JAMESTOWN & NEWPORT FERRY CO.

FOOT OF MILL STREET.

In Effect Sept. 8, 1914.

Subject to Change Without Notice. Connecting with Sea View R. R. to Narragansett Pier, Wakefield, Wickford, East Greenwich, Rocky Point and Providence.

In Effect Sept. 8, 1914.

Leave Newport for Jamestown and Saunderstown—6:30, 7:30, 8:30 mail, 9:00, 10:30 mail, 11:30 a. m., 12:30, 1:30, 2:30 mail, 3:30, 4:30, 5:30 mail, 6:30, 7:30, 8:50, b10:00, b11:00 p. m.

Leave Jamestown for Newport—6:00, 7:00, 8:00, 9:00 mail, 10:00, 11:00, a. m., 12:00m, mail, 1:00, 2:00 3:00 mail, 4:00, 5:00, 6:00 mail, 7:00, 8:20, b9:20, b10:30 p. m.

Leave West Jamestown for Saunderstown—7:05, 8:05, 9:05, 10:05, 11:05, a. m., 12:05, 1:05, 2:05, 3:05, 4:05, 5:05, 6:05, c7:05 p. m.

Leave Saunderstown for West Jamestown—7:30, 8:30, 9:30, 10:30, 11:30 a. m., 12:30, 1:30, 2:30, 3:30, 4:30, 5:30, 6:30, c7:35 p. m.

a. Last trip through from Newport to Saunderstown till Sept. 30, then 5:30. The 8:20 P. M. week days and the 5:20 p. m. Sunday stop at Long Wharf to connect with New York boat.

b. Saturday nights only after Sept. 30.

c. Discontinued after Sept. 30.

Subject to change without notice

N. Y. N. H. & H. R. R. Office on Jamestown Wharf. Close at 7 P. M. Telephone 212 R. Tickets and Staterooms to all points.

WILLIAM B. GILL, General Manager.

THE NEW ENGLAND STEAMSHIP CO

TO NEW YORK

Fall River Line.

STEAMERS

COMMONWEALTH and PRISCILLA.

Lv. Long Wharf, Newport, daily 9:25 P. M., due New York 7:00 A. M.

Meal service a la carte.

Wickford Line.

STEAMER GENERAL

Lv. NEWPORT, LONG WHARF, (Week Days Only.)

Lv Newport (L'g wh)	Due New York (G.C.Ter.)	Lv New York (G.C.Ter.)	Due Newport (L'g wh)
10:10 a.m.	4:11 p.m.	[illegible]	7:25 a.m.
1:10 p.m.	7:11 p.m.	4:41 a.m.	12:55noon
4:05 p.m.	10:34 p.m.	10:03 a.m.	3:55 p.m.
a7:45p.m.	*da7:30a.m.	1:02 p.m.	6:50 p.m.
		13:33 p.m.	a11:05 p.m.
		b12:00 n't	a7:15 a.m.

SUNDAYS ONLY.

* Except Mondays.

d New London (Norwich) line (until Oct. 31 inclusive.)

a Discontinued after Oct. 31.

Tickets, etc., at City ticket office 320 Thames St. and at wharf office. C. C. Gardner, Agent, Newport, R. I.

Prov., Fall River & Newport S. B. Co.

Commencing Sept. 14.

Steamer leaves Newport for

PROVIDENCE

Week days 3:30 p. m. and 4 p. m. Returning leaves Providence 9:20 a. m. and 4 p. m.

H. E. WINDSOR, Supt.

Steamer New Shoreham

Long Wharf.

Leave for Block Island 11:15 a. m. week days; 11:30 Sundays; leave for Providence 5:30 p. m. daily. Tel. 2754.

IVY POISON ON HANDS, FACE, LEGS

In Pimples. Started to Spread. Burned, Itched and Irritated. Could Not Sleep Many Nights. Used Cuticura Soap and Ointment. Trouble Disappeared.

20 Ridgewood St., Waterbury, Conn.—"I got poison ivy on my hands, face and legs and it started to spread. It broke out in pimples, very small and looked as if small white seeds were spilled all over my legs and face. It burned and itched so that I scratched and irritated it. My clothing made it worse and I could not sleep many nights. For two months I tried other remedies and they didn't help me. Then I got some Cuticura Soap and Ointment and they afforded relief as soon as I bathed with the Cuticura Soap and put the Cuticura Ointment on. In a week the trouble had completely disappeared." (Signed) Edward F. Mosel, Jan. 31, 1913.

Samples Free by Mail

For pimples and blackheads the following is a most effective and economical treatment: Gently smear the affected parts with Cuticura Ointment, on the end of the finger, but do not rub. Wash off the Cuticura Ointment in five minutes with Cuticura Soap and hot water and continue bathing for some minutes. This treatment is best on rising and retiring. At other times use Cuticura Soap freely for the toilet and bath, to assist in preventing inflammation, irritation and clogging of the pores.

Although Cuticura Soap and Ointment are sold everywhere, a sample of each with 32-p. Skin Book will be sent free upon request. Address: "Cuticura, Dept. T, Boston."

The Classified Ads of the Daily News are a conspicuous feature in its business columns. The cost is so nearly nominal as to hardly be worth consideration. Try it. Telephone 17 or 9908.

SITUATIONS WANTED.

Advertisements of 25 words under this head if set close are inserted once for 25 cents, and 10 cents for each time thereafter, on one order.

WANTED—Position as plain cook in private family. Best city reference. Apply 6 Harrison avenue.

WANTED—By experienced girl, a position at general housework. Address Box 22, Daily News Office.

WANTED—By an experienced woman housework by the day or hour. Address Box 18, Daily News Office

COMPETENT COOK wants a position. 11 William street.

MIDDLE AGED MAN would like position as watchman or caretaker for the winter. Unquestionable references and habits. Address Box G, Daily News Office.

WANTED—Place for a boy of 13, to do work for his board, and go to school. Willing to do anything. Address Box 43, Daily News Office.

WANTED—Position as meat cutter by experienced meat cutter or driver. Familiar with horses and automobile. Reference. Address Box 47, Daily News Office.

WANTED—By a colored man, fireman or caretaker, or will make himself generally useful. 25 Bath road.

JOHN H. RICHARDSON (who blows the horn) is ready to whitewash ceilings or cellars. Address 79 Bridge St.

HELP WANTED.

Advertisements of 25 words under this head if set close are inserted once for 25 cents, and 10 cents for each time thereafter, on one order.

WANTED—A girl to do cooking and laundry work and also one for second work. Must have references. Apply 7 Cottage street.

WANTED—A chambermaid and laundress, in family of two. Apply, with references, at 14 Kay street.

WANTED—A boy 17 or 18 years old, who can milk. Address Box 12, Daily News Office.

WANTED—Intelligent young man, with good address, for clerical and general inside work. Give references and church connection. Apply to Box 21, Daily News Office.

GENERAL WANTS.

Advertisements of 25 words under this head if set close are inserted once for 25 cents, and 10 cents for each time thereafter on one order.

WANTED—House painting and paper hanging. Nat Smith, 17 Swan avenue. Drop postal; will call.

WANTED—To buy, for cash, household furniture of every description. Cash buyer of real estate bargains. Michael Stoneman, Auctioneer. Telephone 1788.

DIAMONDS pearls and colored stones old gold and silver antique jewelry bought. Whittier and Tanner, Co. 335 Westminster street, Providence, R. I. Send us your old jewelry and tell us what you want for it.

NOW

Is the time to have your mattress made over and steam cleaned.

Furniture re-upholstered more reasonable than anywhere in town. New line of Cretonne, Tapestry and Velours on hand for fall business.

HORROCKS, 83 Mill Street.

LOST AND FOUND.

Advertisements of 25 words under this head if set close are inserted once for 25 cents, and 10 cents for each time thereafter, on one order.

LOST—Sunday morning, lady's gun metal wrist watch, between Pope street, Trinity Church or Kay Chapel, via Spring street. Return to 17 Pope street. Reward.

LOST—Friday afternoon, probably between Cliff avenue and the Second Beach, a black velvet bag with silver clasp, containing visiting cards, a lorgnette and a purse. Suitable reward will be given if returned to Ocean Lawn.

LOST—A locket and chain, between Decosta's, the barber, and Maraldo's, tailor, Thursday afternoon. Finder please return to 1 Lee's wharf. Mrs. Grady.

MISCELLANEOUS.

SHORT HAND AND TYPEWRITING instruction and dictation classes at reasonable terms. Underwood rebuilt typewriters, $38.00. Remington's $28.00. Williams school, corner Spring and Cannon. Tel. 2142.

DR. E. C. HOLLOWAY,
Foot Specialist and Electrolysian.
Ingrowing Nails, Hair Moles and Warts removed. Treatment painless. Massage
Open evenings.
79 Spring Street. Tel. 841.

Rosedale Farm

Pure Jersey Milk and Cream.

Fresh Eggs—picked up daily.

Fruit in Season.

Inspection Invited.

PHILIP CASWELL, PROP

ADAMS'S-AUCTION ROOM,
136 THAMES STREET,
CASH PAID FOR HOUSEHOLD FURNITURE.
SALE EVERY THURSDAY AT 10:30.
Will sell your Real Estate at Private Sale or at Auction.
W. F. ADAMS, Auctioneer.

White Automobile and Truck Agency.

J. K. SULLIVAN.

New York Yacht Club Wharf.

THE NEWPORT JOURNAL
AND WEEKLY NEWS
Is Especially Adapted for Mailing.

FOR RENT, ROOMS AND BOARD.

Advertisements of 25 words under this head if set close are inserted once for 25 cents, and 10 cents for each time thereafter, on one order.

FURNISHED ROOMS TO LET.
Meals If Desired.
Modern Improvements.
Prospect House, 22 Prospect Hill St.

FOR RENT On Thames street Barker block upper tenement of 6 rooms and bath. J. A. Barker

WANTED Two or three rooms, furnished complete for housekeeping at once. State full particulars in first letter. Address Box 50, Daily News Office

TO LET Apartment of three or four rooms, including kitchen, hot and cold water. All improvements. Hurst Cottage, Annandale road.

WANTED—A tenement of three or four rooms, with improvements, for man and wife. Address Box 24, Daily News Office.

FOR RENT—Over Shoe Factory, 340 Thames street, tenement, 7 rooms and bath. Possession about Oct. 1. J. A. Barker.

FOR RENT—Lower tenement, 6 rooms and bath, 21 Green street. Possession Oct. 1. J. A. Barker.

FOR RENT—Nine room cottage and garage, 17 Clinton avenue, modern improvements, will rent garage separately if desired. Inquire of W. H. Preble, 325 Broadway.

TO LET—Nicely furnished rooms for light housekeeping. Reasonable for the winter. Apply 62 Prospect Hill street.

FOR RENT—Six-room cottage, modern improvements, in Point district. Apply 32 Spring street.

WANTED—Two or three furnished rooms for light housekeeping, by C. P. O., with family of three. State price and improvements. Address Box 62, Daily News Office.

TO LET—Two or three very plesant furnished rooms for housekeeping; all improvements; including heat, piazza overlooking harbor. Central, 33 Corne street.

MRS. MARIE ROUILLARD, 11 William street, furnished rooms, with or without board.

TO LET—Furnished rooms. All improvements. Reasonable. 10 Barney St.

TO RENT—Apartment of three nice furnished rooms for light housekeeping, with bath, gas and heat. Reasonable rent to a permanent family. 21 Dearborn street.

TO LET—Furnished flat, six rooms and bath; all modern improvements; lower floor; hot water heat; separate furnace. Also other furnished rooms. Apply 27 Mount Vernon street.

WANTED—Four unfurnished rooms, including kitchen, for small family. Give price and location. Address Box 45, Daily News Office.

COTTAGE TO LET, 23 Congdon avenue, with all modern improvements. Reasonable rent. Apply Mrs. Walter Pember, Bellevue Market, Bellevue avenue.

STONEMAN APARTMENTS. To Let elegantly furnished steam heated apartments with all modern improvements of 2, 3, and 4 rooms. Apply at Stoneman's Furniture Store.

TO LET—Lower tenement at 382 Thames street; modern improvements. Inquire upstairs.

WANTED—By Oct. 15, cottage or apartment of 6 or 7 rooms, modern improvements, good heating system, moderate rent. Family without children. Address Box A, Daily News Office.

TO LET—A lower tenement of 6 rooms, 66 John street. Apply Mrs. B. F. Morrell, Jamestown. Phone 145 R.

YOUNG MARRIED COUPLE want to let 4 rooms unfurnished in their cottage, central location. Reasonable to right party. References exchanged. Apply P. O. Box 352.

TO LET—Lower tenement, five rooms, 32½ Pelham street. Suitable for offices. Apply to Eugene C. O'Neil.

TO LET—A lower tenement of five rooms and two rooms on third floor. All improvements, on Rhode Island avenue. Apply 353 Thames street.

FOR RENT—Two furnished rooms for light housekeeping. Steam heat, electric light, use of telephone, near government landing. Apply 23 Church street.

TO LET—Upper tenemnt, Barker block. Keys for inspection of tenement below.

TO LET—3 furnished rooms for housekeeping, all improvements, heat and gas—$22; lower tenement, 6 rooms, unfurnished $21, off upper Broadway. Address Box 2, Daily News Office.

NOTICE—To navar men and others. To let A 1 cottage, with all improvements, polished floors, hot water heat, rent reasonable to right parties. Apply 25 Newport avenue.

TO LET—Tenement, upstairs, 8 rooms. Possession October 1. J. A. Barker.

ONE OR TWO FURNISHED ROOMS for light housekeeping. Gas, light, heat, bath and laundry; also phone. Location central. Mrs. Hayse, 21 Mann avenue.

TO LET—Four-room furnished apartment and six-room furnished cottage, with all modern improvements. Apply at Stoneman's Furniture Store.

IN PRIVATE HOME—A newly furnished front room suitable for two gentlemen. Also rooms for light housekeeping. All modern conveniences. Apply 7 Gidley street, Mrs. Murgatroyd.

TO LET—Furnished rooms with bath, $2.50 to $5 per week. Also light housekeeping. Transients accommodated, $1 per day. Mrs White, 114½ Broadway. Telephone 2192.

TO LET—Lower flat, 26 Church street, eight rooms and bath, steam heat electric lights, gas, hardwood floors, set tubs. Can be seen any time if you call at the Bon Ton Millinery, 232 Thames street.

LOY'S RESTAURANT.
Best CHOP SUEY in town.
3 Long Wharf. Newport, R. I.
Will re-open SATURDAY, 26th, 1914.

DeLANGIE COTTAGE,
9 Rhode Island Avenue.
Reasonable terms for board and rooms.
Tel. 1529.

NASON COTTAGE,
26 MILL STREET.
Reasonable terms for board and room.

THE MACPHIE COTTAGE,
106 Church Street.
...FIRST-CLASS BOARDING HOUSE...
Terms Reasonable.
Telephone 1722.

FOR SALE.

Advertisements of 25 words under this head if set close are inserted once for 25 cents, and 10 cents for each time thereafter, on one order.

FOR SALE—Lot 40 by 89, Eustis avenue, $290; lot 45 by 100, Second street; $1,000; lot 60 by 128, Friendship street; lot 45 by 100, Broadway; lot 38 by 70, Dartmouth street, lot 50 by 89, Bay Side avenue. Also desirable lot on Cranston avenue. Will consider offers on any of above lots. Harry E. Chace, Coggeshall building.

FOR SALE—Fine house in Jamestown, 7 rooms, lot 50x80, situated on Ocean avenue; bath room up stairs; also toilet downstairs. Barn. $1,700. Apply August Pemantell, Jamestown, R. I.

FOR SALE—Lot 50 by 120, Gibbs avenue, $1,000; lot 40 by 125, Caswell avenue, $250; two lots 45 by 100, Kay court, $1,000 each. Harry E. Chace, Coggeshall building.

FOR SALE—Building lots on the Cummings road on easy terms; by J. L. Cummings, 120 Thames street.

SUMMER RESIDENCE FOR SALE, completely furnished, situated in Middletown; Narragansett Bay frontage. A bargain, must be seen to be appreciated. Apply to James T. Kaull, 269 Thames street.

FOR SALE—Lot hens and chickens, 1 incubator, henhouses, small boat. 125 Second street.

FOR SALE—Pierce Arrow Truck in first-class condition. Apply Gladding's Express.

FOR SALE—One bay horse. Apply Chas. M. Brierly, 477 Thames street.

FOR SALE—Six sacks of hemlock and spruce kindlings; dry and of uniform length, delivered in town one dollar ($1.00). Newport Coal Company.

FOR SALE—1,000 doughnuts. No war price on baked goods, assorted $1 bushel. Food for a week, at the Island Home Bakery, 489 Thames street.

AN EXCELLENT centrally located building lot for sale, about 2,500 feet of land. Thompson, 20 Bellevue avenue.

FOR SALE—Two lots, 50 by 133, on Russell avenue. Inquire at 26 Russell avenue.

PRIVET HEDGE.

A lot of extra fine plants at very low prices. Just the time to plant them out

THE BARKER REALTY CO.,
105 Broadway Phone 1490.

AUTOMOBILES.

Advertisements of 25 words under this head if set close are inserted once for 25 cents, and 10 cents for each time thereafter, on one order.

FORD DELIVERY, closed body, run less than 1 year. Price $399. 653 Thames street. Tel. 2635.

FOR SALE—Overland Touring car in first-class condition. Apply J. K. Sullivan.

EMPLOYMENT OFFICES.

EMPLOYMENT OFFICE,
MRS. M. A. ROSS.
Successor to the late Mrs. Knutson.
541 Spring Street.
Corner Narragansett Avenue.
The business will be continued in the future on the same approved system and extensive scale as in the past.
First-class servants always to be found at this office.
Tel. 108.

Employment Bureau.
Mrs. N. McMahon,
21 JOHN STREET.
Well trained male and female help. Strict attention given to orders left at this bureau. Tel. 945.

MRS. WELCH.
Employment Office.
265 Thames Street.
Orders taken for
ENGLISH MUFFINS, CRUMPETS, HOME MADE DOUGHNUTS.

MRS. HODGSON,
INTELLIGENCE OFFICE
47 FAREWELL STREET,
Tel. 788. Newport, R. I.

WADSWORTH LEADS IN RACE FOR SENATOR.

About 25,050 Votes Ahead of Calder, the Other Candidate.

Davenport, Progressive, and Whitman Head Competitors for Governor.

NEW YORK, Sept. 29.—Returns which came in slowly this forenoon, showed that James W. Wadsworth, Jr., was leading William M. Calder for the Republican nomination for the United States Senate from New York by 25,050 in 1,371 districts outside New York city.

Belated returns from 1,067 election districts outside New York increased Frederick M. Davenport's lead over William Sulzer for the Progressive nomination for governor. At noon Davenport was leading Sulzer by 1,189.

Returns of the Republicans' vote for governor continued to show District Attorney Whitman leading both his competitors—Job E. Hedges, and Harvey D. Hinman—more than two to one.

Ambassador J. W. Gerard proved an easy victor over Franklin D. Roosevelt and James S. McDonough in the race for the Democratic Senatorial nomination.

Few returns on the minor offices have been received. Bainbridge Colby is the Progressive candidate for Senator. He was unopposed as were all the candidates on that ticket except Davenport and Sulzer.

It appears that practically all the present incumbents in Congress who sought re-nominations were successful.

In the Fourteenth Congressional district M. F. Farley defeated J. B. Golden and Jefferson M. Levy for the Democratic nomination.

Latest figures for the Second Congressional district show that the Republican nomination went to F. E. Hopkins in the Fifth district. A. T. Hobley was chosen by the Republicans. In the Ninth district the Progressive nominee is J. F. Kennedy.

RELATIONS BETWEEN THIS BANK

And its depositors are extremely cordial, this is one reason why so many Individuals, Firms, Corporations and Merchants have their Checking Account with us.

We extend this cordiality, also security for banking to you.

Capital $100,000

Surplus $65,000

National Exchange Bank,
38 WASHINGTON SQUARE.

THE Savings Bank of Newport.
INCORPORATED 1819.
Deposits, $9,412,269.01 Surplus, $885,520.10

Deposits made on or before Saturday, Oct. 17, 1914, go on interest on that date.

G. P. Taylor, Treas.

The Century Store.
FOUNDED 1796.

READY-TO-WEAR DEPT.

CHILDREN'S COATS.

Attractive styles for the little ones of which we make a "SPECIAL" showing this week.

The materials are mixtures as well as plain cloths of Zibeline, Kersey and Boucles, all neatly trimmed, styles out of the ordinary, full range of sizes now, no better time to make a selection. Priced from **$3.75** upwards.

THE WM. LEYS DRY GOODS CO.
135-137 THAMES STREET.
Agents for Pictorial Review Patterns and Publications

FOR TAXICABS PHONE 100.
PACKARD & CADILLAC LANDAULET & TOURING CARS.
CENTRAL GARAGE 26-34 Church

ALL SAFE.

Officers, Crew and Others on the Wrecked Tahoma Found.

WASHINGTON, Sept. 29.—Commandant Bertholf of the revenue cutter service, today received word from Unalaska that all the officers, members of the crew and other persons on board the Tahoma when she was wrecked on an Alaskan reef, September 21, have been found and are safe.

There were 83 persons on board the Tahoma when she struck. The steamer Cordova picked up 60 and the remaining 23 were supposed to have made a landing on one of the numerous islands. Details of the rescue were not given in the message received by Commander Bertholf, but it was believed that the remaining survivors were found either by the Cordova or survey ship Patterson, both of which were deflected from their ordinary courses to search the Arctic.

LargeCorporations

Use Pierce's Paints.

We guarantee it—When properly applied

W. B. SCOTT & CO.,
8-10 Broadway,
Newport, R. I

THE NEWPORT JOURNAL
AND WEEKLY NEWS.
Is Especially Adapted for Mailing.

REAL ECONOMY.

By depositing the money in the bank you are practicing the most practical economy. Isn't it true that when you have considerable money in your purse you are inclined to purchase many things that are not necessary to life and often not necessary to pleasure?

Deposit the income, then pay your grocer, butcher, rent and other bills by check. We do your bookkeeping for you—relieve you of the worry and work of keeping track. Besides the bank account assures you of the safety of your funds and enhances your credit.

NEWPORT TRUST CO.,
NEWPORT, R. I.

YOUR FUNDS SOON GROW

When given the opportunity to earn interest.

Give employment to your idle funds by procuring a Certificate of Deposit, issued by us.

4 Per Cent Interest Paid on Certificates of Deposit.

Aquidneck National Bank,
Newport, R. I.
ESTABLISHED 1854

ECONOMY JARS
Seal by Vacuum.

You can tell positively if your jars are properly sealed before you put them away in the closet. Wide mouth allows you to preserve whole fruit and vegetables.

Pts.	Qts.	½ gals.
$1.00 doz.	$1.10 doz.	$1.35 doz.

Atlas, E. Z. Seal, Mason Jars, strong shoulder pattern; Jelly Tumblers and Parowax.

Wm. B. Scott & Co.,
TELEPHONE 1046. 8-10 BROADWAY

JUST RECEIVED.
The New Kodak Juniors,
2 Sizes From $7.50 to $11.00
Come in and get a copy of the 1914 KODAK CATALOGUE.
GEORGE H. CHASE. 33-35 Broadway

R. W. CURRY,
At 41 Chapel St.,

Builds Houses, Stables, Garages, Fences, makes alterations, repairs, and manufactures all kinds of wood finish.

He tries earnestly to do good work and generally succeeds.

"Meet Me at Barney's."

2 cts.

A day is the only cost of a book from our circulating Library. Come in and look them over. You would enjoy one these cool evenings.

Barney's Music Store.

BEAVER BOARD
Walls and Ceilings

BEFORE you build, remodel, or even repaper, you certainly ought to see the remarkable beauty of Beaver Board.

It is also superior to lath and plaster in convenience, durability and many other ways. Come in and see us.

J. M. Friend

Franklin and Indian Red Ash COALS.

Both stove and chestnut sizes. Try them and be convinced of their superiority.

PINNIGER & MANCHESTER CO.,
341 THAMES STREET.
Telephone 149.

The Classified Ads of the Daily News are a conspicuous feature in its business columns. The cost is so nearly nominal as to hardly be worth consideration. Try it. Telephone 17 or 9908.

SITUATIONS WANTED.

Advertisements of 25 words under this head if set close are inserted once for 25 cents, and 10 cents for each time thereafter on one order.

WANTED—Position as plain cook in private family. Best city reference. Apply 6 Harrison avenue.

WANTED—By experienced girl, a position at general housework. Address Box 22, Daily News Office.

WANTED—By an experienced woman housework by the day or hour. Address Box 18, Daily News Office.

COMPETENT COOK wants a position. 14 William street.

MIDDLE AGED MAN would like position as watchman or caretaker for the winter. Unquestionable references and habits. Address Box G, Daily News Office.

WANTED—Place for a boy of 13, to do work for his board, and go to school. Willing to do anything. Address Box 43, Daily News Office.

WANTED—Position as meat cutter by experienced meat cutter or driver. Familiar with horses and automobile. Reference. Address Box 47, Daily News Office.

WANTED—By a colored man, fireman or caretaker, or will make himself generally useful. 35 Bath road.

JOHN H. RICHARDSON (who blows the horn) is ready to whitewash ceilings or cellars. Address 79 Bridge St.

HELP WANTED.

Advertisements of 25 words under this head if set close are inserted once for 25 cents, and 10 cents for each time thereafter, on one order.

WANTED—A girl to do cooking and laundry work and also one for second work. Must have references. Apply 7 Cottage street.

WANTED—A chambermaid and laundress, in family of two. Apply, with references, at 14 Kay street.

WANTED—A boy 17 or 18 years old, who can milk. Address Box 12, Daily News Office.

WANTED—Intelligent young man, with good address, for clerical and general inside work. Give references and church connection. Apply to Box 21, Daily News Office.

GENERAL WANTS.

Advertisements of 25 words under this head if set close are inserted once for 25 cents, and 10 cents for each time thereafter on one order.

WANTED—House painting and paper hanging. Nat Smith, 17 Swan avenue. Drop postal; will call.

WANTED—To buy, for cash, household furniture of every description. Cash buyer of real estate bargains. Michael Stoneman, Auctioneer. Telephone 1788.

DIAMONDS pearls and colored stones old gold and silver antique jewelry bought. Whittier and Tanner, Co. 335 Westminster street, Providence, R. I. Send us your old jewelry and tell us what you want for it.

NOW

Is the time to have your mattress made over and steam cleaned.

Furniture re-upholstered more reasonable than anywhere in town. New line of Cretonne, Tapestry and Velours on hand for fall business.

HORROCKS, 83 Mill Street.

LOST AND FOUND.

Advertisements of 25 words under this head if set close are inserted once for 25 cents, and 10 cents for each time thereafter, on one order.

LOST—Sunday morning, lady's gun metal wrist watch, between Pope street, Trinity Church or Kay Chapel, via Spring street. Return to 17 Pope street. Reward.

LOST—Friday afternoon, probably between Cliff avenue and the Second Beach, a black velvet bag with silver clasp, containing visiting cards, a lorgnette and a purse. Suitable reward will be given if returned to Ocean Lawn.

LOST—A locket and chain, between Decosta's, the barber, and Maraldo's, tailor, Thursday afternoon. Finder please return to 1 Lee's wharf, Mrs. Grady.

MISCELLANEOUS.

SHORT HAND AND TYPEWRITING instruction and dictation classes at reasonable terms. Underwood rebuilt typewriters, $18.00. Remington's $28.00 Williams school, corner Spring and Cannon. Tel. 2142.

DR. E. C. HOLLOWAY,
Foot Specialist and Electrolysian.
Ingrowing Nails, Hair Moles and Warts removed. Treatment painless. Massage
Open evenings.
79 Spring Street. Tel. 841.

Rosedale Farm

Pure Jersey Milk and Cream.

Fresh Eggs—picked up daily.

Fruit in Season.

Inspection Invited.

PHILIP CASWELL, PROP

ADAMS'S AUCTION ROOM,
136 THAMES STREET,
CASH PAID FOR HOUSEHOLD FURNITURE.
SALE EVERY THURSDAY AT 10:30.
Will sell your Real Estate at Private Sale or at Auction.
W. P. ADAMS, Auctioneer.

White Automobile and Truck Agency.

J. K. SULLIVAN.

New York Yacht Club Wharf.

THE NEWPORT JOURNAL
AND WEEKLY NEWS
Is Especially Adapted for Mailing.

FOR RENT, ROOMS AND BOARD.

Advertisements of 25 words under this head if set close are inserted once for 25 cents, and 10 cents for each time thereafter, on one order.

FURNISHED ROOMS TO LET.
Meals If Desired.
Modern Improvements.
Prospect House, 22 Prospect Hill St.

FOR RENT On Thames street Barker block, upper tenement of 6 rooms and bath. J. A. Barker.

WANTED—Two or three rooms, furnished complete for housekeeping, at once. State full particulars in first letter. Address Box 50, Daily News Office.

TO LET—Apartment of three or four rooms, including kitchen, hot and cold water. All improvements. Hurst Cottage, Annandale road.

WANTED—A tenement of three or four rooms, with improvements, for man and wife. Address Box 24, Daily News Office.

FOR RENT—Over Shoe Factory, 340 Thames street, tenement, 7 rooms and bath. Possession about Oct. 1. J. A. Barker.

FOR RENT—Lower tenement, 6 rooms and bath, 21 Green street. Possession Oct. 1. J. A. Barker.

FOR RENT—Nine room cottage and garage, 17 Clinton avenue, modern improvements, will rent garage separately if desired. Inquire of W. H. Preble, 325 Broadway.

TO LET—Nicely furnished rooms for light housekeeping. Reasonable for the winter. Apply 62 Prospect Hill street.

FOR RENT—Six-room cottage, modern improvements, in Point district. Apply 92 Spring street.

WANTED—Two or three furnished rooms for light housekeeping, by C. P. G., with family of three. State price and improvements. Address Box 53, Daily News Office.

TO LET—Two or three very pleasant furnished rooms for housekeeping; all improvements; including heat, piazza overlooking harbor. Central, 33 Corne street.

MRS. MARIE ROUILLARD, 11 William street, furnished rooms, with or without board.

TO LET—Furnished rooms. All improvements. Reasonable. 10 Barney St.

TO RENT—Apartment of three nice furnished rooms for light housekeeping, with bath, gas and heat. Reasonable rent to a permanent family. 21 Dearborn street.

TO LET—Furnished flat, six rooms and bath; all modern improvements; lower floor; hot water heat; separate furnace. Also other furnished rooms. Apply 27 Mount Vernon street.

WANTED—Four unfurnished rooms, including kitchen, for small family. Give price and location. Address Box 15, Daily News Office.

COTTAGE TO LET, 23 Congdon avenue, with all modern improvements. Reasonable rent. Apply Mrs. Walter Peniber, Bellevue Market, Bellevue avenue.

STONEMAN APARTMENTS. To Let elegantly furnished steam heated apartments with all modern improvements of 2, 3, and 4 rooms. Apply at Stoneman's Furniture Store.

TO LET—Lower tenement at 382 Thames street; modern improvements. Inquire upstairs.

WANTED—By Oct. 15, cottage or apartment of 6 or 7 rooms; modern improvements, good heating system, moderate rent. Family without children. Address Box A, Daily News Office.

TO LET—A lower tenement of 6 rooms, 56 John street. Apply Mrs. R. F. Morrell, Jamestown. Phone 112 R.

YOUNG MARRIED COUPLE want to let 4 rooms unfurnished in their cottage, central location. Reasonable to right party. References exchanged. Apply P. O. Box 352.

TO LET—Lower tenement, five rooms, 32½ Pelham street. Suitable for offices. Apply to Eugene C. O'Neil.

TO LET—A lower tenement of five rooms and two rooms on third floor. All improvements, on Rhode Island avenue. Apply 353 Thames street.

FOR RENT—Two furnished rooms for light housekeeping. Steam heat, electric light, use of telephone, near government landing. Apply 23 Church street.

TO LET—Upper tenement, Barker block. Keys for inspection of tenement below.

TO LET—3 furnished rooms for housekeeping, all improvements, heat and gas—$22; lower tenement, 6 rooms, unfurnished $21, off upper Broadway. Address Box 2, Daily News Office.

NOTICE—To navy men and others. To let A 1 cottage, with all improvements, polished floors, hot water heat, rent reasonable to right parties. Apply 25 Newport avenue.

TO LET—Tenement, upstairs, 8 rooms. Possession October 1. J. A. Barker.

ONE OR TWO FURNISHED ROOMS for light housekeeping. Gas, light, heat, bath and laundry; also phone. Location central. Mrs. Hayes, 21 Mann avenue.

TO LET—Four-room furnished apartment and six-room furnished cottage, with all modern improvements. Apply at Stoneman's Furniture Store.

IN PRIVATE HOME—A newly furnished front room suitable for two gentlemen. Also rooms for light housekeeping. All modern conveniences. Apply 7 Gidley street, Mrs. Murgatroyd.

TO LET—Furnished rooms with bath, $2.50 to $5 per week. Also light housekeeping. Transients accommodated, $1 per day. Mrs. White, 114½ Broadway. Telephone 2102.

TO LET—Lower flat, 26 Church street, eight rooms and bath, steam heat, electric lights, gas, hardwood floors, set tubs. Can be seen any time if you call at the Bon Ton Millinery, 233 Thames street.

LOY'S RESTAURANT.
Best CHOP SUEY in town.
3 Long Wharf. Newport, R. I.
Will re-open SATURDAY, 26th, 1914.

DeLANGIE COTTAGE,
9 Rhode Island Avenue.
Reasonable terms for board and rooms.
Tel. 1529.

NASON COTTAGE,
26 MILL STREET.
Reasonable terms for board and room.

THE MACPHIE COTTAGE,
106 Church Street.
FIRST-CLASS BOARDING HOUSE.
Terms Reasonable.
Telephone 1722.

FOR SALE.

Advertisements of 25 words under this head if set close are inserted once for 25 cents, and 10 cents for each time thereafter, on one order.

FOR SALE—Lot 40 by 80, Eustis avenue, $200; lot 45 by 100, Second street; $1,000; lot 60 by 128, Friendship street; lot 45 by 100, Broadway; lot 38 by 70, Dartmouth street; lot 50 by 80, Bay Side avenue. Also desirable lot on Cranston avenue. Will consider offers on any of above lots. Harry E. Chace, Coggeshall building.

FOR SALE—Fine house in Jamestown, 7 rooms; lot 50x80, situated on Ocean avenue; bath room up stairs; also toilet downstairs. Barn. $1,700. Apply August Pemantell, Jamestown, R. I.

FOR SALE—Lot 50 by 120, Gibbs avenue, $1,600; lot 40 by 125, Caswell avenue, $700; two lots 45 by 100, Kay court, $1,000 each. Harry E. Chace, Coggeshall building.

FOR SALE—Building lots on the Cummings road on easy terms; by J. L. Cummings, 120 Thames street.

SUMMER RESIDENCE FOR SALE, completely furnished, situated in Middletown; Narragansett Bay frontage. A bargain, must be seen to be appreciated. Apply to James T. Kaull, 260 Thames street.

FOR SALE—Lot hens and chickens, 1 incubator, henhouses, small boat. 125 Second street.

FOR SALE—Pierce Arrow Truck in first-class condition. Apply Gladding's Express.

FOR SALE—One bay horse. Apply Chas. M. Brierly, 177 Thames street.

FOR SALE—Six sacks of hemlock and spruce kindlings; dry and of uniform length, delivered in town one dollar ($1.00). Newport Coal Company.

FOR SALE—1,000 doughnuts. No war price on baked goods, assorted $1 bushel. Food for a week, at the Island Home Bakery, 489 Thames street.

AN EXCELLENT centrally located building lot for sale, about 2,650 feet of land. Thompson, 20 Bellevue avenue.

FOR SALE—Two lots, 60 by 133, on Russell avenue. Inquire at 25 Russell avenue.

PRIVET HEDGE.

A lot of extra fine plants at very low prices. Just the time to plant them out

THE BARKER REALTY CO.,
105 Broadway Phone 1400.

AUTOMOBILES.

Advertisements of 25 words under this head if set close are inserted once for 25 cents, and 10 cents for each time thereafter, on one order.

FORD DELIVERY, closed body, run less than 1 year. Price $399. 653 Thames street. Tel. 2635.

FOR SALE—Overland Touring car in first-class condition. Apply J. K. Sullivan.

EMPLOYMENT OFFICES.

EMPLOYMENT OFFICE,
MRS. M. A. ROSS.
Successor to the late Mrs. Knutson,
541 Spring Street.
Corner Narragansett Avenue.
The business will be continued in the future on the same approved system and extensive scale as in the past.
First-class servants always to be found at this office.
Tel. 103.

Employment Bureau.
Mrs. N. McMahon,
21 JOHN STREET.
Well trained male and female help. Strict attention given to orders left at this bureau. Tel. 945.

MRS. WELCH.
Employment Office.
265 Thames Street.
Orders taken for
ENGLISH MUFFINS, CRUMPETS, HOME MADE DOUGHNUTS.

MRS. HODGSON,
INTELLIGENCE OFFICE
47 FAREWELL STREET,
Tel. 788. Newport, R. I.

WADSWORTH LEADS IN RACE FOR SENATOR.

About 26,050 Votes Ahead of Calder, the Other Candidate.

Davenport, Progressive, and Whitman Head Competitors for Governor.

NEW YORK, Sept. 29.—Returns which came in slowly this forenoon, showed that James W. Wadsworth, Jr., was leading William M. Calder for the Republican nomination for the United States Senate from New York by 26,050 in 1,371 districts outside New York city.

Belated returns from 1,067 election districts outside New York increased Frederick M. Davenport's lead over William Sulzer for the Progressive nomination for governor. At noon Davenport was leading Sulzer by 1,149.

Returns of the Republicans' vote for governor continued to show District Attorney Whitman leading both his competitors—Job E. Hedges, and Harvey D. Hinman—more than two to one.

Ambassador J. W. Gerard proved an easy victor over Franklin D. Roosevelt and James S. McDonough in the race for the Democratic Senatorial nomination.

Few returns on the minor offices have been received. Bainbridge Colby is the Progressive candidate for Senator. He was unopposed, as were all the candidates on that ticket except Davenport and Sulzer.

It appears that practically all the present incumbents in Congress who sought re-nominations were successful.

In the Fourteenth Congressional district M. F. Farley defeated J. B. Golden and Jefferson M. Levy for the Democratic nomination.

Latest figures for the Second Congressional district show that the Republican nomination went to F. B. Hopkins in the Fifth district. A. W. Hobley was chosen by the Republicans. In the Ninth district the Progressive nominee is J. F. Kennedy.

RELATIONS BETWEEN THIS BANK

And its depositors are extremely cordial, this is one reason why so many Individuals, Firms, Corporations and Merchants have their Checking Account with us.

We extend this cordiality, also security for banking to you.

Capital $100,000

Surplus $65,000

National Exchange Bank,
38 WASHINGTON SQUARE.

THE Savings Bank of Newport.

INCORPORATED 1819.

Deposits, $9,412,269.01 Surplus, $885,520.10

Deposits made on or before Saturday, Oct. 17, 1914, go on interest on that date.

G. P. Taylor, Treas.

The Century Store.
FOUNDED 1796.

READY-TO-WEAR DEPT.

CHILDREN'S COATS.

Attractive styles for the little ones of which we make a "SPECIAL" showing this week.

The materials are mixtures as well as plain cloths of Zibeline, Kersey and Boucles, all neatly trimmed, styles out of the ordinary, full range of sizes now, no better time to make a selection. Priced from **$3.75** upwards.

THE WM. LEYS DRY GOODS CO.
135-137 THAMES STREET.
Agents for Pictorial Review Patterns and Publications

FOR TAXICABS PHONE 100.
PACKARD & CADILLAC LANDAULET & TOURING CARS.
CENTRAL GARAGE 26-34 Church

ALL SAFE.

Officers, Crew and Others on the Wrecked Tahoma Found.

WASHINGTON, Sept. 29.—Commandant Bertholf of the revenue cutter service, today received word from Unalaska that all the officers, members of the crew and other persons on board the Tahoma when she was wrecked on an Alaskan reef, September 21, have been found and are safe.

There were 81 persons on board the Tahoma when she struck. The steamer Cordova picked up 60 and the remaining 23 were supposed to have made a landing on one of the numerous islands. Details of the rescue were not given in the message received by Commander Bertholf, but it was believed that the remaining survivors were found either by the Cordova or survey ship Patterson, both of which were deflected from their ordinary courses to search the Arctic.

LargeCorporations

Use Pierce's Paints.

We guarantee it—When properly applied

W. B. SCOTT & CO.,
8-10 Broadway,
Newport, R. I

THE NEWPORT JOURNAL
AND WEEKLY NEWS.
Is Especially Adapted for Mailing.

REAL ECONOMY.

By depositing the money in the bank you are practicing the most practical economy. Isn't it true that when you have considerable money in your purse you are inclined to purchase many things that are not necessary to life and often not necessary to pleasure?

Deposit the income, then pay your grocer, butcher, rent and other bills by check. We do your bookkeeping for you—relieve you of the worry and work of keeping track. Besides the bank account assures you of the safety of your funds and enhances your credit.

NEWPORT TRUST CO.,
NEWPORT, R. I.

YOUR FUNDS SOON GROW

When given the opportunity to earn interest.

Give employment to your idle funds by procuring a Certificate of Deposit, issued by us.

4 Per Cent Interest Paid on Certificates of Deposit.

Aquidneck National Bank,
Newport, R. I.
ESTABLISHED 1854

ECONOMY JARS Seal by Vacuum.

You can tell positively if your jars are properly sealed before you put them away in the closet. Wide mouth allows you to preserve whole fruit and vegetables.

Pts.	Qts.	½ gals.
$1.00 doz.	$1.10 doz.	$1.35 doz.

Atlas, E. Z. Seal, Mason Jars, strong shoulder pattern; Jelly Tumblers and Parowax.

Wm. B. Scott & Co.,
TELEPHONE 1046. 8-10 BROADWAY

JUST RECEIVED.
The New Kodak Juniors,
2 Sizes From $7.50 to $11.00
Come in and get a copy of the 1914 KODAK CATALOGUE.
GEORGE H. CHASE. 33-35 Broadway

R. W. CURRY,
At 41 Chapel St.,
Builds Houses, Stables, Garages, Fences, makes alterations, repairs, and manufactures all kinds of wood finish.
He tries earnestly to do good work and generally succeeds.

"Meet Me at Barney's."

2 cts.

A day is the only cost of a book from our circulating Library. Come in and look them over. You would enjoy one these cool evenings.

Barney's Music Store.

BEAVER BOARD
Walls and Ceilings

BEFORE you build, remodel, or even repaper, you certainly ought to see the remarkable beauty of Beaver Board.

It is also superior to lath and plaster in convenience, durability and many other ways. Come in and see us.

J. M. Friend

Franklin and Indian Red Ash COALS.

Both stove and chestnut sizes. Try them and be convinced of their superiority.

PINNIGER & MANCHESTER CO.,
341 THAMES STREET.
Telephone 144.

It is a good time NOW to have your FURNACE put in order for the Winter. DON'T wait until you want to use it. It may need repairs which will take some time to get.

WM. K. COVELL,
163 THAMES STREET.

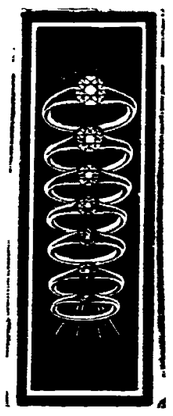

From the SMALL DIAMOND RING Suitable for a young girl, up to the LARGE BRILLIANT GEM worn by gentlemen.

We have DIAMOND RINGS for EVERYBODY.

HERRMANN,
Jeweler,
204 Thames Street.

ABRAM ALMY CO.

Coal and Wood.

175 THAMES STREET.
Telephone 957.

India and Ceylon Tea.

Price - per lb.	.35
3 lbs. for	$1.00
10 lbs. for	$3.20

This is a splendid opportunity for laying in your winter supply, as this quality Tea will not be any lower in price.

JAS. H. DRURY & CO.,
243 and 245 Thames Street.

HOWARD,
Painting Contractor,
Best Work in Every Branch of the Business.
OFFICE 31 EVERETT STREET.

COAL
In all sizes.
WOOD
For Open Fires,
—AND—
KINDLINGS;
HEIRS, GEORGE BOWEN

PERFECTION RED CEDAR SHINGLES.
Just received
A. & H. G. HAMMETT CO.
Lumber, Hardware, Brick, Lime, Cement, Sewer Pipe.
3-9-321 Thames Street.

NEW PACK VEGETABLES.

STRING BEANS	FANCY CORN
PEAS	TOMATOES
10c per can	$1.10 per dz.

Assorted as desired.

Special Bargain.
Griffin Asparagus Tips 18c per can
Extra quality. Excellent flavor.
F. P. GARRETTSON & CO.
W. J. Creaney & Co. Successors.
15 & 20 Washington Sq.
Telephone 68 & 69.

GOOD CLEAN COAL.
For the best quality and lowest obtainable prices, we sell the reliable
"LEHIGH AND WILKESBARRE" COAL.
Buy the best of all coals from the
PERRY COAL COMPANY.

WHERE TO GO TODAY AND TOMORROW.

Tuesday.
Opera House—Vaudeville and Motion Pictures.
Bijou Theatre—Motion Pictures.
Art Association Rooms—Exhibition of Water Colors and Drawings.

Wednesday.
Bijou Theatre—New Bill of Moving Pictures.
Opera House—Vaudeville and Moving Pictures.

CLOSES WITH CARNIVAL.

Last Contest of Beach Dancing Season Between the Old and New Styles.

The beach dancing season will close this evening with a carnival which is expected to bring out the largest crowd ever seen in this city. The followers of the old-style will have their opportunity in the pavilion, where the Lyric orchestra of 12 pieces will render the music, while the convention hall will be cleared for the modern dancing, for the first time in the history of that building. At present there appear to be more admirers of the latest dances, and it is expected that the capacious convention hall will be crowded when the Newport Mandolin orchestra begins the music.

The fact that the two halls will be connected, so that dancers can step on one floor and do one dance, and then walk into the adjacent building for the other style, will doubtless take well. In the convention hall the one-step contest for the city championship is causing the star dancers to put on the finishing touches, to end the rivalry which has existed all the year. The crowd itself will be the judges, voting for whom they think the best dancer, on cards which the management will give them.

A half hour later, in the pavilion, there will be a similar contest in the old-fashioned waltz, also for the city championship. The contestants will be numbered, and the gathering will vote by numbers.

TO RESIDE IN FLORIDA.

Miss Josephine Martin and John Gardner Married in St. Augustin's Rectory.

The marriage of Miss Josephine Martin to Mr. John Gardner took place Monday evening in St. Augustin's rectory, Rev. M. F. Reddy performing the ceremony in the presence of a small company of relatives and friends. The bride, who wore a blue broadcloth traveling suit and hat to match, was attended by Miss Josephine Berrigan. The groom's attendant was the bride's brother Mr. Harry P. Martin. Mr. and Mrs. Gardner left on steamer Commonwealth on their wedding trip, which will include visits to New York and Niagara Falls. They will reside in Florida. The bride's gift to her bridesmaid was a ring, and the groom's gift to the best man a barocque pearl stick pin.

ALL ENDS WELL.

Thrilling Story in Feature Picture of New Bill at Bijou Theatre.

The feature of the new bill at the Bijou Theatre Wednesday will be "Jim Cameron's Wife," a two-reel Domino picture. The story is as follows: Jim Cameron is several hundred dollars in debt, and despairing of repaying the money determines to hold up the richly laden stage which passes near his home. A $500 reward has been posted for the capture of Andy Stiles, the leader of a band of hold-up men. In anticipation of an attempt to hold up the stage, the sheriff, disguised as a minister, takes a seat on the driver's box. Stiles and his gang are frustrated in their attempt to capture the treasure.

After his gang has been captured, Stiles is trailed to Cameron's home. Mrs. Cameron shelters the outlaw, and is binding up his wounds when the posse arrives. Stiles, seeing that the game is up, tears off his bandages, shoots into the air, and when the posse enters declares that Mrs. Cameron has captured him. The $500 reward is paid Mrs. Cameron. Jim settles his debts and all ends well.

Thomas Chatterton plays the part of Jim Cameron and Clara Williams that of Mrs. Cameron.

BOATS HAULING OUT.

This cold snap has put a quietus on boating and the craft are assembling for winter haul-outs. Mr. Auchincloss's Mischief has gone to Knocks yard and Wednesday Mr. E. J. Berwind's launch Truant will go to Wickford, her regular winter home. Mr. Emmons's yawl Gannett has gone out of commission and will as usual haul out at the shipyard, where the J. M. Wistall fleet from Jamestown has arrived for its winter rest. At Williams & Manchesters are Mr. Cunningham's Haze and Twinkle, Mr. Mayer's Cabelot, Mr. Birckhead's Althea, Mr. Benedict's Amorita, Mr. Wood's Columbia, Mr. Ball's Empress, Mr. Emmons's Quakeress and Mr. Lovering's Bess. 2.22

POLICE NOTES.

At the police station today a man charged with assault on his wife pleaded guilty and paid $12.60. Another for a plain assault paid $7.60, and one for drunkenness did not pay $4.60, being short of funds and so went to jail.

The police report two shop doors found open Monday night. All will admit that it was a cold night, but they will leave them open.

There was an automobile-bicycle collision on Thames street Monday night, when Sidney Davis of Jamestown, on a bicycle came down Mill street and ran into Dr. Butler's automobile passing along Thames street. The bicycle did some damage to the auto lamp and guard, but itself suffered the most. Davis was hurt, but not seriously.

The police station was caught like many other places by the cold snap. There is coal on hand today, but the heater needs overhauling before it does much heating. They have a gas stove going, the prisoners are given extra blankets, and all are doing the best they can to keep warm.

THE DAY OF ATONEMENT.

Jewish Observance of Yom Kippur This Evening and Wednesday Morning.

The observance of Yom Kippur, the Jewish Day of Atonement, regarded as the holiest day in the Hebrew calendar, will be held in the Jewish synagogues this evening and Wednesday morning with special services. The Hebrew date for today is the tenth of Tishri, and the festival is ordained in Leviticus XVI: 29-34 and XXVIII: 26-32. In both passages it is styled "a Sabbath of solemn rest." Jewish leaders have issued a pamphlet telling of the day according to their faith, declaring:

"The purpose of the Day of Atonement is clearly indicated by its name. It is intended to complete and crown the work of the penitential season, begun on the first of Tishri (New Year), by finally reconciling the soul with the Almighty. Implicitly trusting in the Divine forgiveness, the Israelite believes that his contrition, if it be really sincere, will atone for him, will make him 'at one' once more with his Heavenly Father. The day, then, is devoted to a supreme effort of penitence, to a mighty endeavor after communion with the Almighty. It is spent in prayer and meditation.

"It is kept, too, as a fast, in obedience to the command given in each of the two passages above cited, where the expression 'afflict the soul' must be understood, in accordance with the traditional interpretation, as synonymous with fasting.

"The chief, the real aim of the Day of Atonement is the return from evil to good, or in other words the reconciliation of the individual soul with the eternal right, which is of God. All the external elements of the day's observance—its worship and austerities—are intended to promote this supreme purpose. They cannot do duty for it. The act of fasting is partly to serve as a self-imposed chastisement, and partly it has a reflex influence. For hunger and weakness tell upon the conscience; they mortify pride, break down obstinacy, cast men down before God in humility and contrition. But fasting does even more than that. Taking the worshiper away from such carnal occupations as eating and drinking, it helps to fix his thoughts upon the needs of the soul. It makes the day one of physical abstinence and self-denial, but also of correspondingly increased spirituality.

"The sublime Neilah prayers constitute the closing service of the day. Here the triumphant note of reconciliation with God sounds clear. The prayers advance in the scale of ecstasy and the worship of the day culminates in the glorious outburst by the assembled multitude of Israel's great watchword 'Hear O Israel, the Lord is our God, the Lord is One,' and its accompanying phrases 'Praised be the glorious name of His Kingdom forever and ever,' the whole closing with the stirring confession, spoken seven times, 'Adonoy hu hoelohim,' 'the Lord is God, the Lord is God.'"

THE DUST NUISANCE.

Speed of Modern Conveyances Should be Curtailed on Improved Broadway.

Now that work on Broadway has been suspended and the section of the new roadbed beyond Bliss Road is completed, there is a feeling among the residents that the great annoyance to which they have been subjected for months should cease. All summer practically it has been impossible to use piazzas and necessary to keep windows closed, because of the dust, which in spite of everything has so filtered in as to spoil furnishings.

Demands are heard for oiling the roadbed, while others would water it. Oil would quickly ruin the whole road structure, which it has taken so long to build, and water would simply retard the work of completion which nature is doing. Not until the fine gravel which was spread on top has been worked in or blown away will the construction be complete.

For the past week the east side and the track location have been watered, as the surface has completed its making, but the west side, which was done much later and still has much of the trap rock loose on its surface, is being kept dry, in the hope that there may be some warm days which will permit it to work in and complete itself.

That the city may receive full value for the money expended in the construction of the road, and at the same time the public be saved from further suffering from dust, there seems to be but one method of relief and that is that the police shall rigorously enforce the laws curtailing the speed of both trolley cars and automobiles. It is the speeding of these modern methods of conveyance which stirs up the dust in unbearable clouds.

ELECTION OF OFFICERS.

Newport Navy Aid Society Organizes to Help Families of Enlisted Men.

The Newport Navy Aid Society, which has been organized with Captain Rozer Wellles, Lieutenant Commander Franck T. Evans, Gunner B. Schumaher and Chief Master-at-Arms Gus Segrue as incorporators Tuesday elected the following officers:

President—Captain Rozer Wellles.
Vice President—Gunner B. Schumaher.
Secretary and Treasurer—Lieutenant Commander Franck T. Evans.
Board of Investigators—Chief Master-at-Arms Gus Segrue, Chief Commissary Steward T. N. W. Knight, Chief Master-at-Arms A. G. C. Pitz.

The purpose of the organization is to distribute funds now in hand or which may be collected, donated, bequeathed or come into the possession of the society, among needy and worthy families of the enlisted men of the United States Navy and for such other charitable purposes as the trustees may vote. It starts with $1,000, obtained from the benefit entertainment given on Labor day at the Naval Training Station, the other half of the proceeds given to the Army and Navy Young Men's Christian Association. The society will act in conjunction with the Friendly Union, composed of the wives of officers and enlisted men, which has already done an excellent work in caring for needy families of enlisted men.

Irene West and Her Royal Hawaiians At the Opera House.

THE OPERA HOUSE BILL.

Novelties in Vaudeville Acts, New Songs and Moving Pictures.

The Opera House vaudeville bill for the early part of the week opens with an act by Coats and Margarite, impersonators and singers. The two have good voices and sing well, and the quick changes of costumes make the act a decided hit. Fred Webber has a clever ventriloquist act, in which he introduces a number of novelties, including a crying baby (a novelty for the stage at least), which are well done. Webber, Dolan and Frazer, the Musical Boys, have a good singing and piano playing act, and a number of new songs. "The Wedding" is particularly interesting.

The Hawaiian sextet is composed of four men and two women, native Hawaiians, who sing the songs of their country with a peculiar effect which is pleasing, and the instrumental work especially good. The original Hula-Hula by the two women is an example of the muscular dances typical of the Hawaiian and other tropical islands, and is interesting as a study in movements. Miss Irene West, who leads the company, has a somewhat similar dance. The act is set in a native Hawaiian scene.

This act, after being played in the leading music halls of London, was engaged for the summer at the Sunny Spain Exhibition at Earl's Court, under the auspices of King Alfonso of Spain, and broke all records for attendance. It would still be in London but for the war, which has paralyzed business there.

The feature picture is the Famous Players' film, "Caprice," in which Mary Pickford, the popular "movies" artist, has a congenial part and is supported by a capable company. There is also the first instalment of "The Girl of Mystery," featuring Camille Love in a military drama; a Sterling comedy, "His Wedding Day," and other films.

NEW PEDESTAL WITH A RAIL

Mayor Orders One for Officer Coggeshall—A Hint from Arizona.

Mayor Boyle is so well pleased with the traffic work of Officer Coggeshall at the Parade corner that another pedestal is to be built, this time by the mayor's orders. It will be provided with a rail, so that "blind" automobile drivers will find that they have struck something if they drive over it.

Officer Coggeshall's platform is gaining wide renown, besides being a favorite goal for little pedestrians. He has received a picture and descriptive text, illustrating a double action combination affair, such as is in use in far Arizona, which somebody there has sent. It combines a seat and umbrella stand with all the rest, held by a strong iron frame. It makes the officer smile to see that picture.

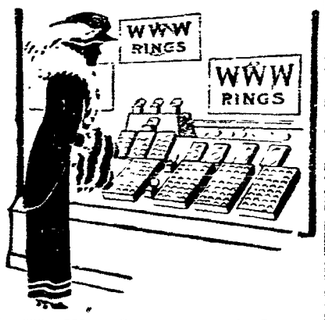

W. W. W. Guaranteed Rings

With guaranteed settings ARE INSURED AGAINST LOSS OF STONES. If a stone comes out and is lost, I will replace it, FREE.

These rings are of solid gold, set with the various birthstones, and, notwithstanding the insurance clause, cost no more than ordinary rings.

PRICE $1.50 UP.

SIMPSON,
32 FRANKLIN STREET.
Phone 2757.

THE NEWPORT JOURNAL AND WEEKLY NEWS.

WISHED PRIZES WERE GREATER.

Judges of Vegetables and Fruit Impressed With Merit of Produce.

List of Prize Winners at the County Fair Far from Equalling the Exhibits.

When the awards were made on the vegetables and fruit at the Newport County Agricultural Fair the judges did not make them just for the sake of distributing the money at disposal for this purpose, but it was a case of wishing in almost every case that the prizes were greater, because of the merit of the competing produce. The winners are as follows, but it should be understood that even this long list does not begin to detail all the exhibits:

Vegetables, Class A.

Arthur A. Sherman, superintendent; Mrs. Jesse I. Durfee, secretary.

Gold coin potatoes, I. L. Sherman, first; gold coin potatoes, R. H. Beattie, second; Delaware potatoes, I. L. Sherman, first; Hebron potatoes, I. L. Sherman, first; I. X. L. potatoes, I. L. Sherman, second; second early sweet corn, Arthur Sherman, first and second; Quincy market corn, Arthur Sherman, first; meadow brook musk melon, B. C. Sherman, first and second; California musk melon, B. C. Sherman, first; King horticultural pole bean, Herbert E. Chase, second; yellow Strasburg onion, Manuel Souza, first; yellow Strasburg onion, E. N. Wyatt, second; turban squash, E. N. Wyatt, first; large squash, E. N. Wyatt, second; mammoth sweet corn, Joshua Coggeshall, first; Spaulding rose potatoes, Joshua Coggeshall, second.

Dewdrop potatoes, Joshua Coggeshall, first; bonny best, Joshua Coggeshall, first; Danvers half long carrot, Joshua Coggeshall, first; calibash, R. H. Beattie, first; mammoth pumpkin, R. H. Beattie, first; sugar pumpkin, R. H. Beattie, second; ford hook squash, R. H. Beattie, first; large pumpkin, R. H. Beattie, second; white globe onion, R. H. Beattie, first; Alexander potatoes, R. H. Beattie, first; Green Mountain potatoes, R. H. Beattie, first; New York egg plant, George H. Waring, first; black beauty egg plant, George H. Waring, first; refugee wax bean, George H. Waring, first; golden bantam sweet corn, George H. Waring, second; Chinese giant pepper, George H. Waring, first; blood turnip beet, George H. Waring, second; club gourd, Glen Farm, second; Italian marrow squash, Glen Farm, first; striped cushan pumpkin, Glen Farm, second; hubbard squash, P. D. Humphrey, first; large squash, P. D. Humphrey, first; field pumpkin, R. H. Beattie, first; yellow danvers onion, Glen Farm, first; yellow globe onion, Glen Farm, first.

Rosca onion, Glen Farm, first; Edward's blood beet, Glen Farm, first; Lane's sugar beet, Glen Farm, first; half long blood beet, Glen Farm, first; golden tankard beet, Glen Farm first; Dreer's aristocrat, H. C. Anthony, first; chantenay carrot, H. C. Anthony, second; early Dutch horn carrot, H. C. Anthony, first; striped cashaw pumpkin, H. C. Anthony, first; 12 ears field corn, Glen Farm, first; yellow dent corn, Glen Farm, first; chicken corn, Glen Farm, first; Arizona field corn, Glen Farm, first; Egyptian wheat, Glen Farm, first; yellow bantam sweet corn, H. Manton Chase, first; red beauty pop corn, H. Manton Chase second; prolific rose potatoes, Jose De Arruda, second; red globe onion, Jose De Arruda, first; field corn, Jose De Arruda, second; early red cory corn, H. C. Anthony, first; Stone tomato, Warren R. Sherman, first.

Sweet ruby queen pepper, J. L. Deterra, first; refugee bean, Manuel A. Souza, first; refugee bean, J. L. Deterra, second; pole beans, J. L. Deterra second; first and best peas, J. L. Deterra, first; red celestial pepper, J. L. Deterra, first; finger pepper, J. L. Deterra, first; pepper sauce pepper, J. L. Deterra, first; long red cayenne pepper, J. L. Deterra, first; red peach tomatoes, J. L. Deterra, second; Japanese pepper, J. L. Deterra, first; red cherry tomatoes, J. L. Deterra, first; yellow cherry tomatoes, J. L. Deterra, first; yellow cherry tomatoes, J. L. Deterra, second; early rose potatoes, Harry E. Peckham, second; white rose potatoes, Harry E. Peckham, first; ponderosa tomatoes, Thomas E. Brayton, first; trophy tomatoes, Thomas E. Brayton, first; Essex early hybrid tomatoes, Thomas E. Brayton, first; long green cucumber, Manuel A. Souza, first; long green cucumber, Thomas E. Brayton, second; early frame cucumber, Thomas E. Brayton, first; king pumpkin, Thomas E. Brayton, second; red upright pepper, Thomas E. Brayton, first; sugar pumpkin, William B. Anthony, first; Crimson globe beet, William B. Anthony, first; dwarf champion tomato, William B. Anthony, first.

Earliana tomatoes, William B. Anthony, second; bonny best, William B. Anthony, second; Portuguese squash, Willie Lopez, first; white plume celery, Glen Farm, first; golden self blanching celery, Glen Farm, first; giant pascal celery, Glen Farm, first; sharlots, Glen Farm, first; Jim crow sweet corn, Walter Sherman, first; ox heart carrot, Walter Sherman, first; Burpee's Lima beans, Walter Sherman, first; Burbank rainbow corn, Walter Sherman, first; Clyde potatoes, Walter Sherman, first; Rogers prolific potatoes, Walter Sherman, first; Delaware potatoes, Frank P. Silvia, first; Ailsa Craig onion, R. L. Peckham, first; horticultural pole bean, George R. Lawton, first; Cole early water melon, J. L. Deterra, first; mountain sweet water melon, J. L. Deterra, first; Colorado citron, J. L. Deterra, first; red beauty pop corn, H. Manton Chase, first; eureka field corn, William T. Wood, first; Victoria tomatoes, Frederic Webber, first; queen golden pop corn, Charles Boyd, first and second; peal pop corn, Charles Boyd, first; peal pop corn, Charles Boyd, second.

Whole rice pop corn, Charles Boyd, first; Josiah field corn, Charles Boyd, second; banana musk melon, Charles Boyd, first and second; zig zag evergreen sweet corn, Thomas E. Brayton, first; pea kay sweet corn, Thomas E. Brayton, first; asylum sweet corn, Thomas E. Brayton, first; squantum sweet corn, Thomas E. Brayton, first; Moore's early sweet corn, Thomas E. Brayton, first; nonesuch sugar corn, Thomas E. Brayton, first; Potter's excelsior corn, Thomas E. Brayton, second; indian club gourd, Thomas E. Brayton, first; hercules gourd, Thomas E. Brayton, first; bottle gourd, Thomas E. Brayton, first; summer crookneck squash, Thomas E. Brayton, second; sugar pumpkin, Thomas E. Brayton, first; Canada crookneck squash, Manuel A. Souza, second; white Portugal onion, Thomas E. Brayton, first; red wethersfield onion, Thomas E. Brayaon, first; red wethersfield onion, Manuel Souza, second; prize taker onion, Thomas E. Brayton, first; white pearl onion, Thomas E. Brayton, first; early Jersey pole lima, Thomas E. Brayton, first; yellow eye bean, Thomas E. Brayton, first; dwarf white runner, Thomas E. Brayton, first; Japanese plum tomatoes, Thomas E. Brayton, first.

Peach tomatoes, Thomas E. Brayton, second; red plum tomatoes, Thomas E. Brayton, first; yellow cluster tomatoes, Thomas E. Brayton, first; red currant tomatoes, Thomas E. Brayton, second; king of garden lima bean, Thomas E. Brayton, first; lazy wife pole bean, Thomas E. Brayton, first; white egg plant, Thomas E. Brayton, first; dipper gourd, Thomas E. Brayton, first; English mammoth squash, Thomas E. Brayton, first; red pear tomatoes, Thomas E. Brayton, first; red pear tomatoes, Manuel Souza, second; long green okra, Thomas E. Brayton, first; yellow vet okra, Thomas E. Brayton, first; density okra, Thomas E. Brayton, first; mammoth strawberry tomatoes, Thomas E. Brayton, first; mammoth strawberry tomatoes, Manuel Souza, second; china allentina tomatoes, Thomas E. Brayton first; yellow queen pepper, Thomas E. Brayton, second; little gem squash, Manuel Souza, first; Boston market lettuce, Manuel Souza, first; southport red globe onion, Manuel Souza, second; lemon cucumber, Manuel Souza, first; West India gherkin cucumber, Manuel Souza, first; martina, Manuel Souza, second; yellow queen pepper, Manuel Souza, first.

Long yellow sweet pepper, Manuel Souza, second; bull nose pepper, Alden P. Barker, first; bull nose pepper, Manuel Souza, second; golden dawn pepper, Manuel Souza, first; yellow plum tomatoes, Manuel Souza, first; yellow peach tomatoes, Manuel Souza, first; red plum tomatoes, Manuel Souza, second; yellow pear tomatoes, Manuel Souza, first; dreer's bush lima beans, Manuel Souza, first; red currant tomatoes, Manuel Souza, first; red peach tomatoes, Manuel Souza, first; red cherry tomatoes, Manuel Souza, second; red plum tomatoes, Manuel Souza, second; Long Island beauty tomatoes, Manuel Souza, first; surprise tomatoes, Manuel Souza, first; yellow golden upright pepper, Thomas Brayton, first; red Chili pepper, Thomas Brayton, first; Portuguese hot pepper, Thomas Brayton, second; red Spanish pepper, Thomas Brayton, first.

Yellow Spanish pepper, Thomas Brayton, first; Swiss chard, Thomas Brayton, first; salsify, Thomas Brayton second; American flag leek,

[Continued on Third Page.]

AUCTION SALES.

Cigar Store At Auction,
WEDNESDAY, SEPT. 30,
AT TEN O'CLOCK A. M.

The Cigar Store of Frank A. Richardson will be sold out at Public Auction, at 28 Washington Square.

A nice, clean stock of standard Cigars, Tobacco, Cigarettes, Pipes, Stationery, etc., besides five "silent salesmen" Show Cases, Wall Cases, Cash Register, Roller Top Desk, Tables, Chairs, Pictures, Postal Cards and Racks, and many other articles.

FRED W. GREENE, Auctioneer.

HORSES AND CARRIAGES At Auction,
FRIDAY, OCT. 2,
10:30 o'clock A. M.

The annual fall closing-out sale of horses takes place this year at stable on Commercial Wharf (formerly used as car barn.)

Horses of every description, consigned for absolute sale, from private families, livery men, merchants, cabmen, teamsters, etc.

This sale is advertised largely and buyers come from all over Southern New England. Besides a large number of Horses already consigned, there will be a number of fine Carriages from well known summer residents.

FRED W. GREENE, Auctioneer.

Real Estate At Auction
Saturday, Oct. 3,
AT ONE O'CLOCK P. M.

The two tenement house containing all improvements, also with a large yard, situated at 29 Warner street, will be sold at public auction.

The house is seven years old, well built, and has been kept in first class condition. The former owner has removed to California.

A large part of the purchase money may remain on mortgage if desired. Parties wishing to inspect the premises previous to auction can do so by applying to Fred W. Greene, Auctioneer.

JOHN J. KELLY,
Contractor and Builder.
Jobbing Promptly Attended to.
Tel. 1311.
Res. 42 Hammond Street.

A Skillful Examination of Your Eyes

At this establishment cannot fail to reveal the real cause of your not seeing well—and not to see proper means your eyes needs attention.

As specialists in correcting Errors of Refraction of the eyes Glasses prescribed and made by me will give you perfect vision.

F. W. PUTMAN, O. D.,
118 Spring St.
Office Hours
9 A. M. to 6 P. M.
Telephone 185.

NEW BOOKS.

The Winds of Deal,
By Latta Griswold

BOBBY,
By J. J. Bell

HART'S
202 Thames Street
Telephone 204.

Carr's List.
The Secrets of the German War Office, by A. Karl Graves
The Men Around the Kaiser, F. W. Wile.
Pan Germanism, by R. G. Usher
Also Maps and Atlases of the European War.
DAILY NEWS BUILDING.
Tel. 633.

Floorlac

For staining and varnishing floors, furniture and wood work at one operation.

Floorlac is durable in point of color as well as wearing qualities.

The Peckham Co.
299-301 THAMES ST.

"MEET ME AT BARNEY'S."

1914
1913
1912
1911
1910
1909
1908
1907
1906
1905
1904
1903
1902
1901
1900
1899
1898
1897
1896
1895

19th Annual SALE OF RENTED PIANOS
BEGINS ON Oct. 1.

New pianos direct from the factory in April, May and June, rented this summer, now offered at from $40 to $100 discount. Cash or easy terms. Inspection invited.

Barney's MUSIC STORE

NOVELTIES
Tango Beads and the new Colored Stone Hairpins.
The Latest Fad,
Price $1.25 pr, any color stone

T. J. BIESEL JEWELER
190 THAMES ST.

Roofing, and Waterproofing on Cellars.
Repairing Gravel, Slate and Paper Roofs.
64 BROADWAY GEORGE O'BRIEN

It is a good time NOW to have your FURNACE put in order for the Winter. DON'T wait until you want to use it. It may need repairs which will take some time to get.

WM. K. COVELL,

163 THAMES STREET.

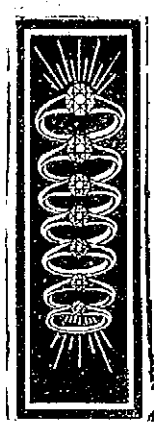

From the SMALL DIAMOND RING Suitable for a young girl, up to the LARGE BRILLIANT GEM worn by gentlemen.

We have DIAMOND RINGS for EVERYBODY.

HERRMANN,

Jeweler,

204 Thames Street.

ABRAM ALMY CO.

Coal and Wood.

178 THAMES STREET.
Telephone 957.

India and Ceylon Tea.

Price - per lb.	.35
3 lbs. for	$1.00
10 lbs. for	$3.20

This is a splendid opportunity for laying in your winter supply, as this quality Tea will not be any lower in price.

JAS. H. DRURY & CO.,

243 and 245 Thames Street.

HOWARD,

Painting Contractor,

Best Work in Every Branch of the Business.

OFFICE 31 EVERETT STREET.

COAL

In all sizes

WOOD

For Open Fires,

—AND—

KINDLINGS,

HEIRS, GEORGE BOWEN

PERFECTION RED CEDAR SHINGLES.

Just received

A. & H. G. HAMMETT CO.

Lumber, Hardware, Brick, Lime, Cement, Sewer Pipe.

3-9-321 Thames Street.

NEW PACK VEGETABLES.

STRING BEANS	FANCY CORN
PEAS	TOMATOES
10c per can	$1.10 per dz.

Assorted as desired.

Special Bargain.

Griffin Asparagus Tips 18c per can

Extra quality. Excellent flavor.

F. P. GARRETTSON & CO.

W. J. Creamey & Co. Successors.
16 & 20 Washington Sq.
Telephone 68 & 69.

GOOD CLEAN COAL.

For the best quality and lowest obtainable prices, we sell the reliable

"LEHIGH AND WILKESBARRE" COAL.

Buy the best of all coals from the

PERRY COAL COMPANY.

WHERE TO GO TODAY AND TOMORROW.

Tuesday.

Opera House—Vaudeville and Motion Pictures.

Bijou Theatre—Motion Pictures.

Art Association Rooms—Exhibition of Water Colors and Drawings.

Wednesday.

Bijou Theatre—New Bill, of Moving Pictures.

Opera House—Vaudeville and Moving Pictures.

CLOSES WITH CARNIVAL.

Last Contest of Beach Dancing Season Between the Old and New Styles.

The beach dancing season will close this evening with a carnival which is expected to bring out the largest crowd ever seen in this city. The followers of the old-style will have their opportunity in the pavilion, where the Lyric orchestra of 12 pieces will render the music, while the convention hall will be cleared for the modern dancing, for the first time in the history of that building. At present there appear to be more admirers of the latest dances, and it is expected that the capacious convention hall will be crowded when the Newport Mandolin orchestra begins the music.

The fact that the two halls will be connected, so that dancers can step on one floor and do one dance, and then walk into the adjacent building for the other style, will doubtless take well. In the convention hall the one-step contest for the city championship is causing the stay dancers to put on the finishing touches, to end the rivalry which has existed all the year. The crowd itself will be the judges, voting for whom they think the best dancer, on cards which the management will give them.

A half hour later, in the pavilion, there will be a similar contest in the old-fashioned waltz, also for the city championship. The contestants will be numbered, and the gathering will vote by numbers.

TO RESIDE IN FLORIDA.

Miss Josephine Martin and John Gardner Married in St. Augustin's Rectory.

The marriage of Miss Josephine Martin to Mr. John Gardner took place Monday evening in St. Augustin's rectory, Rev. M. F. Reddy performing the ceremony in the presence of a small company of relatives and friends. The bride, who wore a blue broadcloth traveling suit and hat to match, was attended by Miss Josephine Berrigan. The groom's attendant was the bride's brother Mr. Harry P. Martin. Mr. and Mrs. Gardner left on steamer Commonwealth on their wedding trip, which will include visits to New York and Niagara Falls. They will reside in Florida. The bride's gift to her bridesmaid was a ring, and the groom's gift to the best man a baroque pearl stick pin.

ALL ENDS WELL.

Thrilling Story in Feature Picture of New Bill at Bijou Theatre.

The feature of the new bill at the Bijou Theatre Wednesday will be "Jim Cameron's Wife," a two-reel Domino picture. The story is as follows: Jim Cameron is several hundred dollars in debt, and despairing of repaying the money determines to hold up the richly laden stage which passes near his home. A $500 reward has been posted for the capture of Andy Stiles, the leader of a band of hold-up men. In anticipation of an attempt to hold up the stage, the sheriff, disguised as a minister, takes a seat on the driver's box. Stiles and his gang are frustrated in their attempt to capture the treasure.

After his gang has been captured, Stiles is trailed to Cameron's home. Mrs. Cameron shelters the outlaw, and is binding up his wounds when the posse arrives. Stiles, seeing that the game is up, tears off his bandages, shoots into the air, and when the posse enters declares that Mrs. Cameron has captured him. The $500 reward is paid Mrs. Cameron. Jim settles his debts and all ends well.

Thomas Chatterton plays the part of Jim Cameron and Clara Williams that of Mrs. Cameron.

BOATS HAULING OUT.

This cold snap has put a quietus on boating and the craft are assembling for winter haul-outs. Mr. Auchincloss's Mischief has gone to Knock's yard and Wednesday Mr. E. J. Herwind's launch Truant will go to Wickford, her regular winter home. Mr. Emmons's yawl Ganneit has gone out of commission and will as usual haul out at the shipyard, where the J. M. Whitall fleet from Jamestown has arrived for its winter rest. At Williams & Manchester's are Mr. Cunningham's Haze and Twinkle, Mr. Mayer's Cachelot, Mr. Birckhead's Althea, Mr. Bonsack's Amorita, Mr. Wood's Columbia, Mr. Ball's Empress, Mr. Emmons's Quakeress and Mr. Lovering's Bonito.

POLICE NOTES.

At the police station today a man charged with assault on his wife pleaded guilty and paid $12.60. Another for a plain assault paid $7.60, and one for drunkenness did not pay $4.60, being short of funds and so went to jail.

The police report two shop doors found open Monday night. All will admit that it was a cold night, but they will leave them open.

There was an automobile-bicycle collision on Thames street Monday night, when Sidney Davis of Jamestown, on a bicycle came down Mill street and ran into Dr. Butler's automobile, passing along Thames street. The bicycle did some damage to the auto lamp and guard, but itself suffered the most. Davis was hurt, but not seriously.

The police station was caught like many other places by the cold snap. There is coal on hand today, but the heater needs overhauling before it does much heating. They have a gas stove going, the prisoners are given extra blankets, and all are doing the best they can to keep warm.

THE DAY OF ATONEMENT.

Jewish Observance of Yom Kippur This Evening and Wednesday Morning.

The observance of Yom Kippur, the Jewish Day of Atonement, regarded as the holiest day in the Hebrew calendar, will be held in the Jewish synagogues this evening and Wednesday morning with special services. The Hebrew date for today is the tenth of Tishri, and the festival is ordained in Levitieus XVI: 29-34 and XXVIII: 26-32. In both passages it is styled "a Sabbath of solemn rest." Jewish leaders have issued a pamphlet telling of the day according to their faith, declaring:

"The purpose of the Day of Atonement is clearly indicated by its name. It is intended to complete and crown the work of the penitential season, begun on the first of Tishri (New Year), by finally reconciling the soul with the Almighty. Implicitly trusting in the Divine forgiveness, the Israelite believes that his contrition, if it be really sincere, will atone for him, will make him 'at one' once more with his Heavenly Father. The day, then, is devoted to a supreme effort of penitence, to a mighty endeavor after communion with the Almighty. It is spent in prayer and meditation.

"It is kept, too, as a fast, in obedience to the command given in each of the two passages above cited, where the expression 'afflict the soul' must be understood, in accordance with the traditional interpretation, as synonymous with fasting.

"The chief, the real aim of the Day of Atonement is the return from evil to good, or in other words the reconciliation of the individual soul with the eternal right, which is of God. All the external elements of the day's observance—its worship and austerities—are intended to promote this supreme purpose. They cannot do duty for it. The act of fasting is partly to serve as a self-imposed chastisement, and partly it has a reflex influence. For hunger and weakness tell upon the conscience; they mortify pride, break down obstinacy, cast men down before God in humility and contrition. But fasting does even more than that. Taking the worshiper away from such carnal occupations as eating and drinking, it helps to fix his thoughts upon the needs of the soul. It makes the day one of physical abstinence and self-denial, but also of correspondingly increased spirituality.

"The sublime Neilah prayers constitute the closing service of the day. Here the triumphant note of reconciliation with God sounds clear. The prayers advance in the scale of ecstasy and the worship of the day culminates in the glorious outburst by the assembled multitude of Israel's great watchword 'Hear O Israel, the Lord is our God, the Lord is One,' and its accompanying phrases 'Praised be the glorious name of His Kingdom forever and ever,' the whole closing with the stirring confession, spoken seven times, 'Adonoy hu haelohim,' 'the Lord is God, the Lord is God.'"

THE DUST NUISANCE.

Speed of Modern Conveyances Should be Curtailed on Improved Broadway.

Now that work on Broadway has been suspended and the section of the new roadbed beyond Bliss Road is completed, there is a feeling among the residents that the great annoyance to which they have been subjected for months should cease. All summer practically it has been impossible to use piazzas and necessary to keep windows closed, because of the dust, which in spite of everything has so filtered in as to spoil furnishings.

Demands are heard for oiling the roadbed, while others would water it. Oil would quickly ruin the whole road structure, which it has taken so long to build, and water would simply retard the work of completion which nature is doing. Not until the fine gravel which was spread on top has been worked in or blown away will the construction be complete.

For the past week the east side and the track location have been watered, as the surface has completed its making, but the west side, which was done much later and still has much of the trap rock loose on its surface, is being kept dry, in the hope that there may be some warm days which will permit it to work in and complete itself.

That the city may receive full value for the money expended in the construction of the road, and at the same time the public be saved from further suffering from dust, there seems to be but one method of relief and that is that the police shall rigorously enforce the laws curtailing the speed of both trolley cars and automobiles. It is the speeding of these modern methods of conveyance which stirs up the dust in unbearable clouds.

ELECTION OF OFFICERS.

Newport Navy Aid Society Organizes to Help Families of Enlisted Men.

The Newport Navy Aid Society, which has been organized with Captain Roger Welles, Lieutenant Commander Franck T. Evans, Gunner B. Schumaher and Chief Master-at-Arms Gus Segrue as incorporators, Tuesday elected the following officers:

President—Captain Roger Welles.

Vice President—Gunner B. Schumaher.

Secretary and Treasurer—Lieutenant Commander Franck T. Evans.

Board of Investigators—Chief Master-at-Arms Gus Segrue, Chief Commissary Steward T. N. W. Knight, Chief Master-at-Arms A. G. C. Pitz.

The purpose of the organization is "to distribute funds now in hand or which may be collected, donated, bequeathed or come into the possession of the society, among needy and worthy families of the enlisted men of the United States Navy and for such other charitable purposes as the trustees may vote." It starts with $1,050, obtained from the benefit entertainment given on Labor day at the Naval Training Station, the other half of the proceeds given to the Army and Navy Young Men's Christian Association. The society will act in conjunction with the Friendly Union, composed of the wives of officers and enlisted men, which has already done an excellent work in caring for needy families of enlisted men.

Irene West and Her Royal Hawaiians At the Opera House.

THE OPERA HOUSE BILL.

Novelties in Vaudeville Acts, New Songs and Moving Pictures.

The Opera House vaudeville bill for the early part of the week opens with an act by Coats and Margarite, impersonators and singers. The two have good voices and sing well, and the quick changes of costumes make the act a decided hit. Fred Webber has a clever ventriloquist act, in which he introduces a number of novelties, including a crying baby (a novelty for the stage at least), which are well done. Webber, Dolan and Frazer, the Musical Boys, have a good singing and piano playing act, and a number of new songs. "The Wedding" is particularly interesting.

The Hawaiian sextet is composed of four men and two women, native Hawaiians, who sing the songs of their country with a peculiar effect which is pleasing, and the instrumental work especially good. The original Hula-Hula by the two women is an example of the muscular dances typical of the Hawaiian and other tropical islands, and is interesting as a study in movements. Miss Irene West, who leads the company, has a somewhat similar dance. The act is set in a native Hawaiian scene.

This act, after being played in the leading music halls of London, was engaged for the summer at the Sunny Spain Exhibition at Earl's Court, under the auspices of King Alfonso of Spain, and broke all records for attendance. It would still be in London but for the war, which has paralyzed business there.

The feature picture is the Famous Players' film, "Caprice," in which Mary Pickford, the popular "movies" artist, has a congenial part and is supported by a capable company. There is also the first instalment of "The Girl of Mystery," featuring Camille Love in a military drama; a Sterling comedy, "His Wedding Day," and other films.

NEW PEDESTAL WITH A RAIL

Mayor Orders One for Officer Coggeshall—A Hint from Arizona.

Mayor Boyle is so well pleased with the traffic work of Officer Coggeshall at the Parade corner that another pedestal is to be built, this time by the mayor's orders. It will be provided with a rail, so that "blind" automobile drivers will find that they have struck something if they drive over it.

Officer Coggeshall's platform is gaining wide renown, besides being a favorite goal for little pedestrians. He has received a picture and descriptive text, illustrating a double action combination affair, such as is in use in far Arizona, which somebody there has sent. It combines a seat and umbrella stand with all the rest, held by a strong iron frame. It makes the officer smile to see that picture.

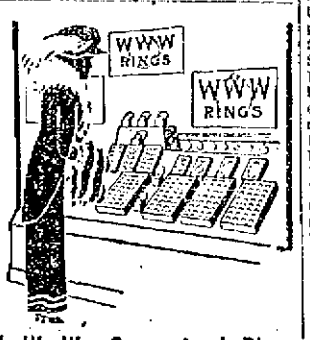

W. W. W. Guaranteed Rings

With guaranteed settings ARE INSURED AGAINST LOSS OF STONES. If a stone comes out and is lost, I will replace it, FREE.

These rings are of solid gold, set with the various birthstones, and, notwithstanding the insurance clause, cost no more than ordinary rings.

PRICE $1.50 UP.

SIMPSON,

32 FRANKLIN STREET.

Phone 2757.

THE NEWPORT JOURNAL AND WEEKLY NEWS.

WISHED PRIZES WERE GREATER.

Judges of Vegetables and Fruit Impressed With Merit of Produce.

List of Prize Winners at the County Fair Far from Equalling the Exhibits.

When the awards were made on the vegetables and fruit at the Newport County Agricultural Fair the judges did not make them just for the sake of distributing the money at disposal for this purpose, but it was a case of wishing in almost every case that the prizes were greater, because of the merit of the competing produce. The winners are as follows, but it should be understood that even this long list does not begin to detail all the exhibits:

Vegetables, Class A.

Arthur A. Sherman, superintendent; Mrs. Jesse I. Durfee, secretary.

Gold coin potatoes, I. L. Sherman, first; gold coin potatoes, R. H. Beattie, second; Delaware potatoes, I. L. Sherman, first; Hebron potatoes, I. L. Sherman, first; I. X. L. potatoes, I. L. Sherman, second; second early sweet corn, Arthur Sherman, first and second; Quincy market corn, Arthur Sherman, first; meadow brook musk melon, B. C. Sherman, first and second; California musk melon, B. C. Sherman, first; King horticultural pole bean, Herbert E. Chase, second; yellow Strasburg onion, Manuel Souza, first; yellow Strasburg onion, E. N. Wyatt, second; turban squash, E. N. Wyatt, first; large squash, E. N. Wyatt, second; mammoth sweet corn, Joshua Coggeshall, first; Spaulding rose potatoes, Joshua Coggeshall, second.

Dewdrop potatoes, Joshua Coggeshall, first; bonny best, Joshua Coggeshall, first; Danvers half long carrot, Joshua Coggeshall, first; cabbage, R. H. Beattie, first; mammoth pumpkin, R. H. Beattie, first; sugar pumpkin, R. H. Beattie, second; ford hook squash, R. H. Beattie, first; large pumpkin, R. H. Beattie, second; white globe onion, R. H. Beattie, first; Alexander potatoes, R. H. Beattie, first; Green Mountain potatoes, R. H. Beattie, first; New York egg plant, George H. Waring, first; black beauty egg plant, George H. Waring, first; refugee wax bean, George H. Waring, first; golden bantam sweet corn, George H. Waring, second; Chinese giant pepper, George H. Waring, first; blood turnip beet, George H. Waring, second; club gourd, Glen Farm, second; Italian marrow squash, Glen Farm, first; striped cushaw pumpkin, Glen Farm, second; hubbard squash, P. D. Humphrey, first; large squash, P. D. Humphrey, first; field pumpkin, R. H. Beattie, first; yellow danvers onion, Glen Farm, first; yellow globe onion, Glen Farm, first.

Rosca onion, Glen Farm, first; Edward's blood beet, Glen Farm, first; Lane's sugar beet, Glen Farm, first; half long blood beet, Glen Farm, first; golden tankard beet, Glen Farm first; Dreer's aristocrat, H. C. Anthony, first; chantenay carrot, H. C. Anthony, second; early Dutch horn carrot, H. C. Anthony, first; striped cashaw pumpkin, H. C. Anthony, first; 12 ears field corn, Glen Farm, first; yellow dent corn, Glen Farm, first; chicken corn, Glen Farm, first; Arizona field corn, Glen Farm, first; Egyptian wheat, Glen Farm, first; yellow bantam sweet corn, H. Manton Chase, first; red beauty pop corn, H. Manton Chase second; prolific rose potatoes, Jose De Arruda, second; red globe onion, Jose De Arruda, first; field corn, Jose De Arruda, second; early red cory corn, H. C. Anthony, first; Stone tomato, Warren R. Sherman, first.

Sweet ruby queen pepper, J. L. Deterra, first; refugee bean, Manuel A. Souza, first; refugee bean, J. L. Deterra, second; pole beans, J. L. Deterra second; first and best peas, J. L. Deterra, first; red celestial pepper, J. L. Deterra, first; finger pepper, J. L. Deterra, first; pepper sauce pepper, J. L. Deterra, first; long red cayenne pepper, J. L. Deterra, first; red peaen tomatoes, J. L. Deterra, second; Japanese pepper, J. L. Deterra, first; red cherry tomatoes, J. L. Deterra, first; yellow cherry tomatoes, J. L. Deterra, first; yellow cherry tomatoes, J. L. Deterra, second; early rose potatoes, Harry E. Peckham, second; white rose potatoes, Harry E. Peckham, first; ponderosa tomatoes, Thomas E. Brayton, first; trophy tomatoes, Thomas E. Brayton, first; Essex early hybrid tomatoes, Thomas E. Brayton, first; long green cucumber, Manuel A. Souza, first; long green cucumber, Thomas E. Brayton, second; early frame cucumber, Thomas E. Brayton, first; King pumpkin, Thomas E. Brayton, second; red upright pepper, Thomas E. Brayton, first; sugar pumpkin, William B. Anthony, first; Crimson globe beet, William B. Anthony, first; dwarf champion tomato, William B. Anthony, first.

Earliana tomatoes, William B. Anthony, second; bonny best, William B. Anthony, second; Portuguese squash, Willie Lopez, first; white plume celery, Glen Farm, first; golden self blanching celery, Glen Farm, first; giant pascal celery, Glen Farm, first; chariots, Glen Farm, first; Jim crow sweet corn, Walter Sherman, first; ox heart carrot, Walter Sherman, first; Burpee's lima beans, Walter Sherman, first; Burbank rainbow corn, Walter Sherman, first; Clyde potatoes, Walter Sherman, first; Rogers prolific potatoes, Walter Sherman, first; Delaware potatoes, Frank P. Silvia, first; Ailsa Craig onion, R. L. Beeckman, first; horticultural pole bean, George R. Lawton, first; Cole early water melon, J. L. Deterra, first; mountain sweet water melon, J. L. Deterra, first; Colorado citron, J. L. Deterra, first; red beauty pop corn, H. Manton Chase, first; eureka field corn, William T. Wood, first; Victoria tomatoes, Frederic Webber, first; queen golden pop corn, Charles Boyd, first and second; peal pop corn, Charles Boyd, first; peal pop corn, Charles Boyd, second.

Whole rice pop corn, Charles Boyd, first; Josiah field corn, Charles Boyd, second; banana musk melon, Charles Boyd, first and second; zig zag evergreen sweet corn, Thomas E. Brayton, first; pea kay sweet corn, Thomas E. Brayton, first; asylum sweet corn, Thomas E. Brayton, first; squantum sweet corn, Thomas E. Brayton, first; Moore's early sweet corn, Thomas E. Brayton, first; nonesuch sugar corn, Thomas E. Brayton, first; Potter's excelsior corn, Thomas E. Brayton, second; Indian club gourd, Thomas E. Brayton, first; hercules gourd, Thomas E. Brayton, first; bottle gourd, Thomas E. Brayton, first; summer crookneck squash, Thomas E. Brayton, second; sugar pumpkin, Thomas E. Brayton, first; Canada crookneck squash, Manuel A. Souza, second; white Portugal onion, Thomas E. Brayton, first; red wethersfield onion, Thomas E. Brayaon, first; red wethersfield onion, Manuel Souza, second; prize taker onion, Thomas E. Brayton, first; white pearl onion, Thomas E. Brayton, first; early Jersey pole lima, Thomas E. Brayton, first; yellow eye bean, Thomas E. Brayton, first; dwarf white runner, Thomas E. Brayton, first; Japanese plum tomatoes, Thomas E. Brayton, first.

Peach tomatoes, Thomas E. Brayton, second; red plum tomatoes, Thomas E. Brayton, first; yellow cluster tomatoes, Thomas E. Brayton, first; red currant tomatoes, Thomas E. Brayton, second; king of garden lima bean, Thomas E. Brayton, first; lazy wife pole bean, Thomas E. Brayton, first; white egg plant, Thomas E. Brayton, first; dipper gourd, Thomas E. Brayton, first; English mammoth squash, Thomas E. Brayton, first; red pear tomatoes, Thomas E. Brayton, first; red pear tomatoes, Manuel Souza, second; long green okra, Thomas E. Brayton, first; yellow yet okra, Thomas E. Brayton, first; density okra, Thomas E. Brayton, first; mammoth strawberry tomatoes, Thomas E. Brayton, first; mammoth strawberry tomatoes, Manuel Souza, second; china allentina tomatoes, Thomas E. Brayton first; yellow queen pepper, Thomas E. Brayton, second; little gem squash, Manuel Souza, first; Boston market lettuce, Manuel Souza, first; southport red globe onion, Manuel Souza, second; lemon cucumber, Manuel Souza, first; West India gherkin cucumber, Manuel Souza, first; martina, Manuel Souza, second; yellow queen pepper, Manuel Souza, first.

Long yellow sweet pepper, Manuel Souza, second; bull nose pepper, Alden P. Barker, first; bull nose pepper, Manuel Souza, second; golden Jawn pepper, Manuel Souza, first; yellow plum tomatoes, Manuel Souza, first; yellow peach tomatoes, Manuel Souza, first; red plum tomatoes, Manuel Souza, second; yellow pear tomatoes, Manuel Souza, first; dreer's bush lima beans, Manuel Souza, first; red currant tomatoes, Manuel Souza, first; red peach tomatoes, Manuel Souza, first; red cherry tomatoes, Manuel Souza, second; red plum tomatoes, Manuel Souza, second; Long Island beauty tomatoes, Manuel Souza, first; surprise tomatoes, Manuel Souza, first; yellow golden upright pepper, Thomas Brayton, first; red Chili pepper, Thomas Brayton, first; Portuguese hot pepper, Thomas Brayton, second; red Spanish pepper, Thomas Brayton, first.

Yellow Spanish pepper, Thomas Brayton, first; Swiss chard, Thomas Brayton, first; salsify, Thomas Brayton second; American flag leek,

[Continued on Third Page.]

AUCTION SALES.

Cigar Store At Auction,

WEDNESDAY, SEPT. 30,

AT TEN O'CLOCK A. M.,

The Cigar Store of Frank A. Richardson will be sold out at Public Auction, at 28 Washington Square.

A nice, clean stock of standard Cigars, Tobacco, Cigarettes, Pipes, Stationery, etc., besides five "silent salesmen" Show Cases, Wall Cases, Cash Register, Roller Top Desk, Tables, Chairs, Pictures, Postal Cards and Racks, and many other articles.

FRED W. GREENE, Auctioneer.

HORSES AND CARRIAGES At Auction,

FRIDAY, OCT. 2,

10:30 o'clock A. M.

The annual fall closing-out sale of horses takes place this year at stable on Commercial Wharf (formerly used as car barn.)

Horses of every description, consigned for absolute sale, from private families, livery men, merchants, cabmen, teamsters, etc.

This sale is advertised largely and buyers come from all over, Southern New England. Besides a large number of Horses already consigned, there will be a number of fine Carriages from well known summer residents.

FRED W. GREENE, Auctioneer.

Real Estate At Auction

Saturday, Oct. 3,

AT ONE O'CLOCK P. M.,

The two tenement house containing all improvements, also with a large yard, situated at 20 Warner street, will be sold at public auction.

The house is seven years old, well built, and has been kept in first class condition. The former owner has removed to California.

A large part of the purchase money may remain on mortgage if desired. Parties wishing to inspect the premises previous to auction can do so by applying to Fred W. Greene, Auctioneer.

A Skillful Examination of Your Eyes

At this establishment cannot fail to reveal the real cause of your not seeing well—and not to see properly means your eyes needs attention.

As specialists in correcting Errors of Refraction of the eyes Glasses prescribed and made by me will give you perfect vision.

F. W. PUTMAN, O. D.,
118 Spring St.

Office Hours
9 A. M. to 6 P. M.
Telephone 188.

JOHN J. KELLY,

Contractor and Builder.

Jobbing Promptly Attended to.
Tel. 1311.
Res. 42 Hammond Street.

NEW BOOKS.

The Winds of Deal,

By Latta Griswold

BOBBY,

By J. J. Bell

HART'S

202 Thames Street

Telephone 804.

Carr's List.

The Secrets of the German War Office, by A. Karl Graves

The Men Around the Kaiser, F. W. Wile.

Pan Germanism, by R. G. Usher

Also Maps and Atlases of the European War.

DAILY NEWS BUILDING.
Tel. 633.

Floorlac

For staining and varnishing floors, furniture and wood work at one operation.

Floorlac is durable in point of color as well as wearing qualities.

The Peckham Co.

299-301 THAMES ST.

"MEET ME AT BARNEY'S."

1914
1913
1912
1911
1910
1909
1908
1907
1906
1905
1904
1903
1902
1901
1900
1899
1898
1897
1896
1895

19th Annual SALE OF RENTED PIANOS

BEGINS ON Oct. 1.

New pianos direct from the factory in April, May and June, rented this summer, now offered at from $40 to $100 discount. Cash or easy terms. Inspection invited.

Barney's MUSIC STORE

NOVELTIES

Tango Beads and the new Colored Stone Hairpins.

The Latest Fad,

Price $1.25 pr, any color stone.

T. J. BIESEL JEWELER 190 THAMES ST.

Roofing, and Waterproofing on Cellars.

Repairing Gravel, Slate and Paper Roofs.

44 BROADWAY GEORGE O'BRIEN